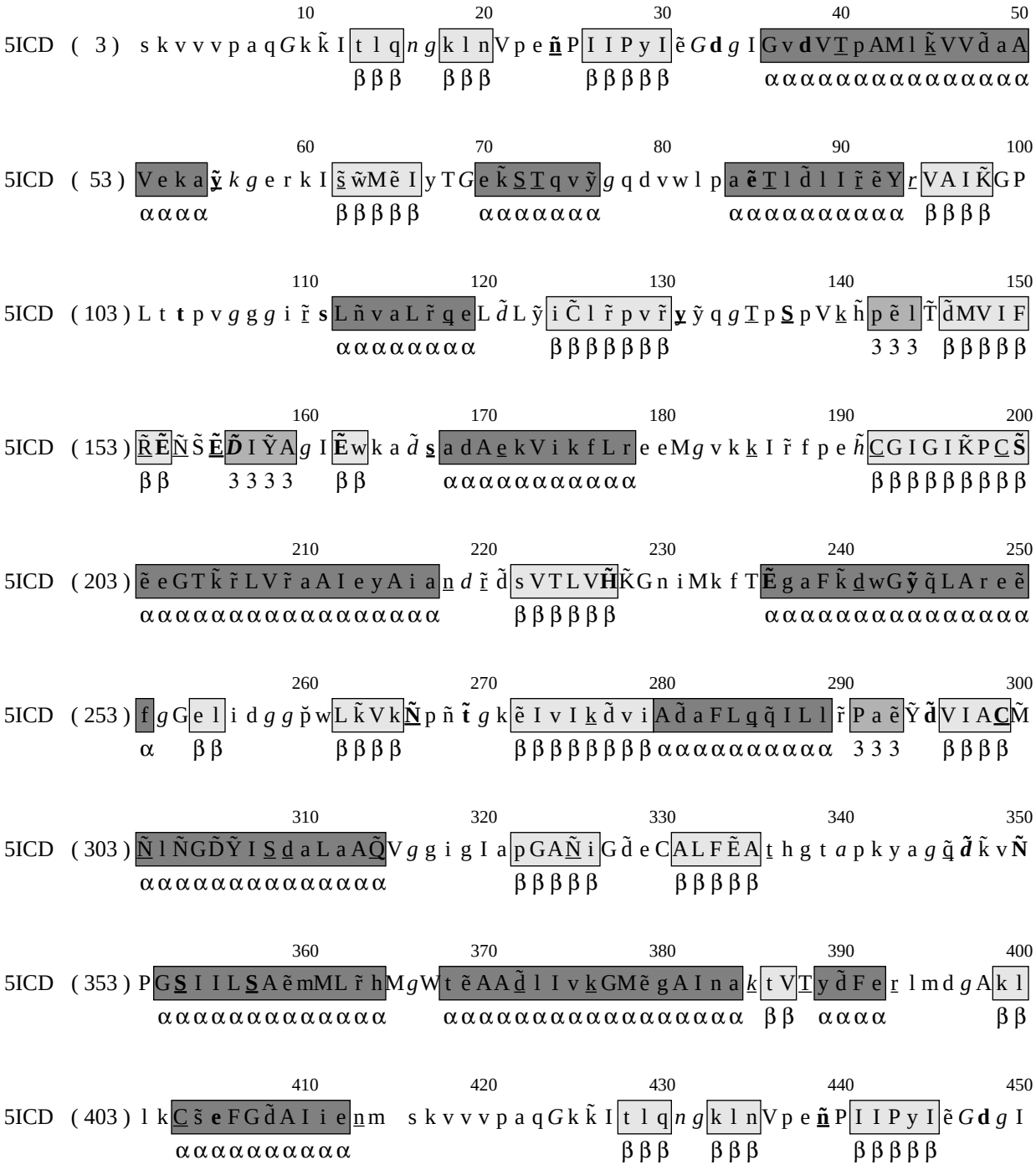

10 20 30 40 50

5ICD (3) s k v v v p a q *G* k k̃ I t l q *n g* k l n V p e **ñ** P I I P y I ẽ *G* **d** *g* I G v **d** V T p A M l k̃ V V d̃ a A

β β β β β β β β β β β β β α α α α α α α α α α α α α α α α α

60 70 80 90 100

5ICD (53) V e k a **ỹ** *k g* e r k I s̃ w̃ M ẽ I y T *G* e k̃ S T q v ỹ *g* q d v w l p a **ẽ** T l d̃ l I r̃ ẽ Y *r* V A I K̃ G P

α α α α β β β β β α α α α α α α α α α α α α α α α β β β β

110 120 130 140 150

5ICD (103) L t **t** p v *g* g *g* i r̃ **s** L ñ v a L r̃ q e L *d̃* L ỹ i C̃ l r̃ p v r̃ **y** ỹ q *g* T p **S** p V k h̃ p ẽ l T̃ d̃ M V I F

α α α α α α α α β β β β β β β 3 3 3 β β β β β

160 170 180 190 200

5ICD (153) R̃ **Ẽ** Ñ S̃ **Ẽ** ***D̃*** I Ỹ A *g* I **Ẽ** w k a *d̃* **s** a d A e k V i k f L r e e M *g* v k k I r̃ f p e *h̃* C G I G I K̃ P C **S̃**

β β 3 3 3 3 β β α α α α α α α α α α α β β β β β β β β β

210 220 230 240 250

5ICD (203) ẽ e G T k̃ r̃ L V r̃ a A I e y A i a n *d* r̃ d̃ s V T L V **H̃** K̃ G n i M k f T **Ẽ** g a F k̃ d w G **ỹ** q̃ L A r e ẽ

α α α α α α α α α α α α α α α α α α β β β β β β α α α α α α α α α α α α α α α α

260 270 280 290 300

5ICD (253) f *g* G e l i d *g g* p̆ w L k̃ V k **Ñ** p ñ **t̃** *g* k ẽ I v I k d̃ v i A d̃ a F L q q̃ I L l r̃ P a ẽ Ỹ **d̃** V I A **C** M̃

α β β β β β β β β β β β β β β α α α α α α α α α α 3 3 3 β β β β

310 320 330 340 350

5ICD (303) Ñ l Ñ G D̃ Ỹ I S d a L a A Q̃ V *g* g i g I a p G A Ñ i G d̃ e C A L F Ẽ A t h g t *a* p k y a *g* q̃ ***d̃*** k̃ v **Ñ**

α α α α α α α α α α α α α α α β β β β β β β β β β

360 370 380 390 400

5ICD (353) P G **S** I I L **S** A ẽ m M L r̃ h M *g* W t ẽ A A d̃ l I v k G M ẽ g A I n a *k* t V T y d̃ F e r l m d *g* A k l

α α α α α α α α α α α α α α α α α α α α α α α α α α α α α α α β β α α α α β β

410 420 430 440 450

5ICD (403) l k C s̃ **e** F G d̃ A I i e n m s k v v v p a q *G* k k̃ I t l q *n g* k l n V p e **ñ** P I I P y I ẽ *G* **d** *g* I

α α α α α α α α α α β β β β β β β β β β β β β

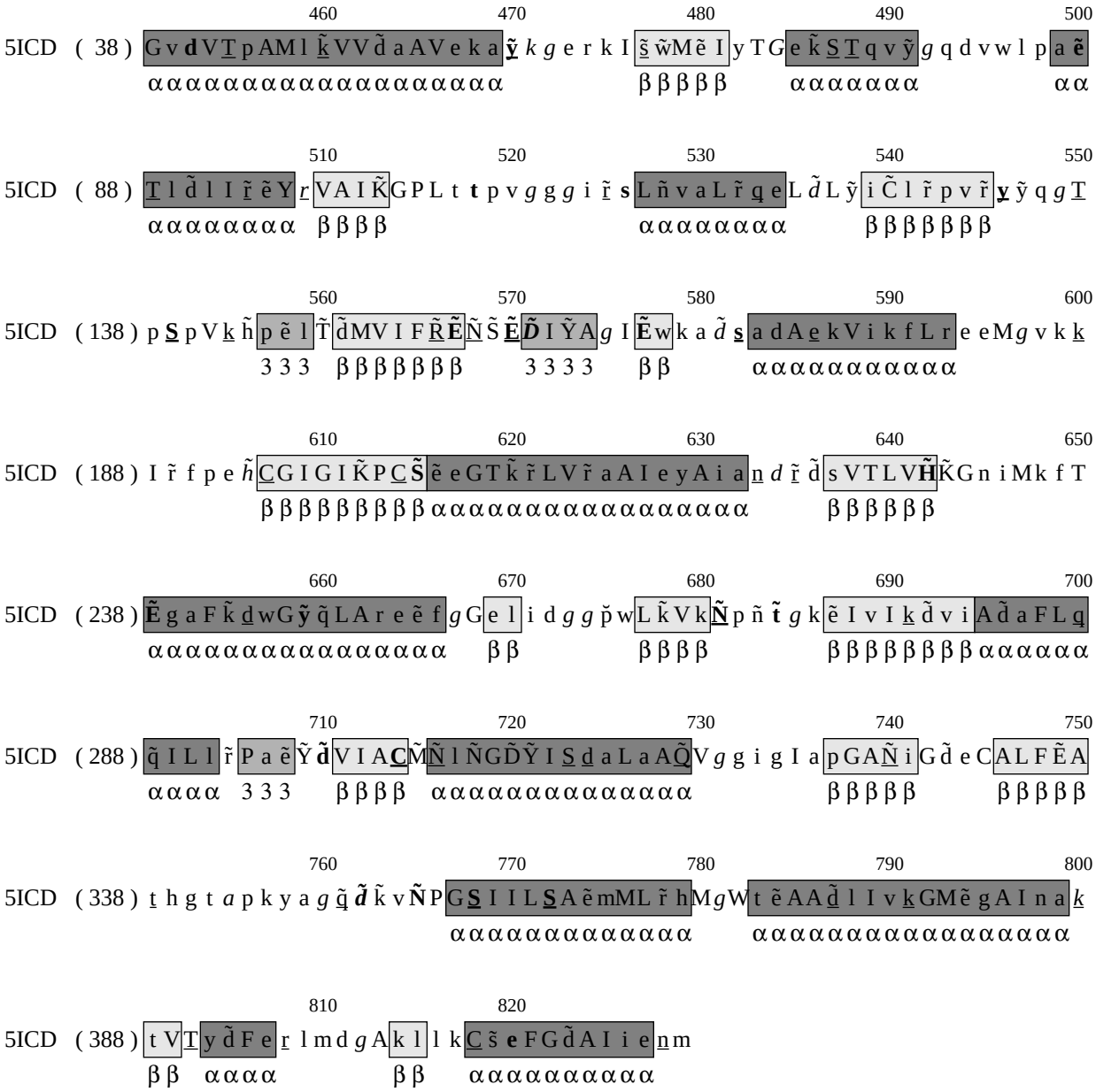
460 470 480 490 500
5ICD (38) Gv dVTpAMl k̲VVd̃aAVeka ỹ k g e r k I s̃ w̃Mẽ I y T G e k̃ S̲T̲q v ỹ g q d v w l p a ẽ
αααααααααααααααααααααα βββββ ααααααα α
510 520 530 540 550
5ICD (88) T̲ l d̃ l I r̃ ẽ Y r̲ VA I K̃ G P L t t p v g g g i r̃ s L ñ v a L r̃ q̲ e L d̃ L ỹ i C̃ l r̃ p v r̃ y̲ ỹ q g T̲
αααααααααα βββββ αααααααααα βββββββ
560 570 580 590 600
5ICD (138) p S̲ p V k̲ h̃ p ẽ l T̃ d̃MV I F R̃ Ẽ Ñ S̃ Ẽ D̃ I Ỹ A g I Ẽ w k a d̃ s̲ a d A e̲ k V i k f L r e eMg v k k̲
333 βββββββ 3333 ββ αααααααααααα
610 620 630 640 650
5ICD (188) I r̃ f p e h̃ C̲G I G I K̃ P C̲ S̃ ẽ eGT k̃ r̃ L V r̃ a A I e y A i a n̲ d r̲ d̃ s V T L V H̃ K̃ G n i Mk f T
βββββββββ αααααααααααααααααααα βββββββ
660 670 680 690 700
5ICD (238) Ẽ g a F k̃ d̲ w G ỹ q̃ L A r e ẽ f g G e l i d g g p̆ w L k̃ V k Ñ p ñ t̃ g k ẽ I v I k̲ d̆ v i A d̆ a F L q̲
αααααααααααααααααααα ββ βββββ βββββββββαααααα
710 720 730 740 750
5ICD (288) q̃ I L l r̃ P a ẽ Ỹ d̃ V I A C̲ M̃ Ñ l ÑG D̃ Ỹ I S̲ d̲ a L a A Q̃ V g g i g I a p G A Ñ i G d̆ e C A L F Ẽ A
ααααα 333 βββββ αααααααααααααααααα βββββ βββββ
760 770 780 790 800
5ICD (338) t̲ h g t a p k y a g q̲ d̃ k̃ v Ñ P G S̲ I I L S̲ A ẽ mML r̃ h M g W t ẽ AA d̲ l I v k̲ G Mẽ g A I n a k̲
αααααααααααααααα αααααααααααααααααααα
810 820
5ICD (388) t V T̲ y d̃ F e r̲ l m d g A k l l k C̲ s̃ e F G d̆ A I i e n̲ m
ββ αααα ββ αααααααααα