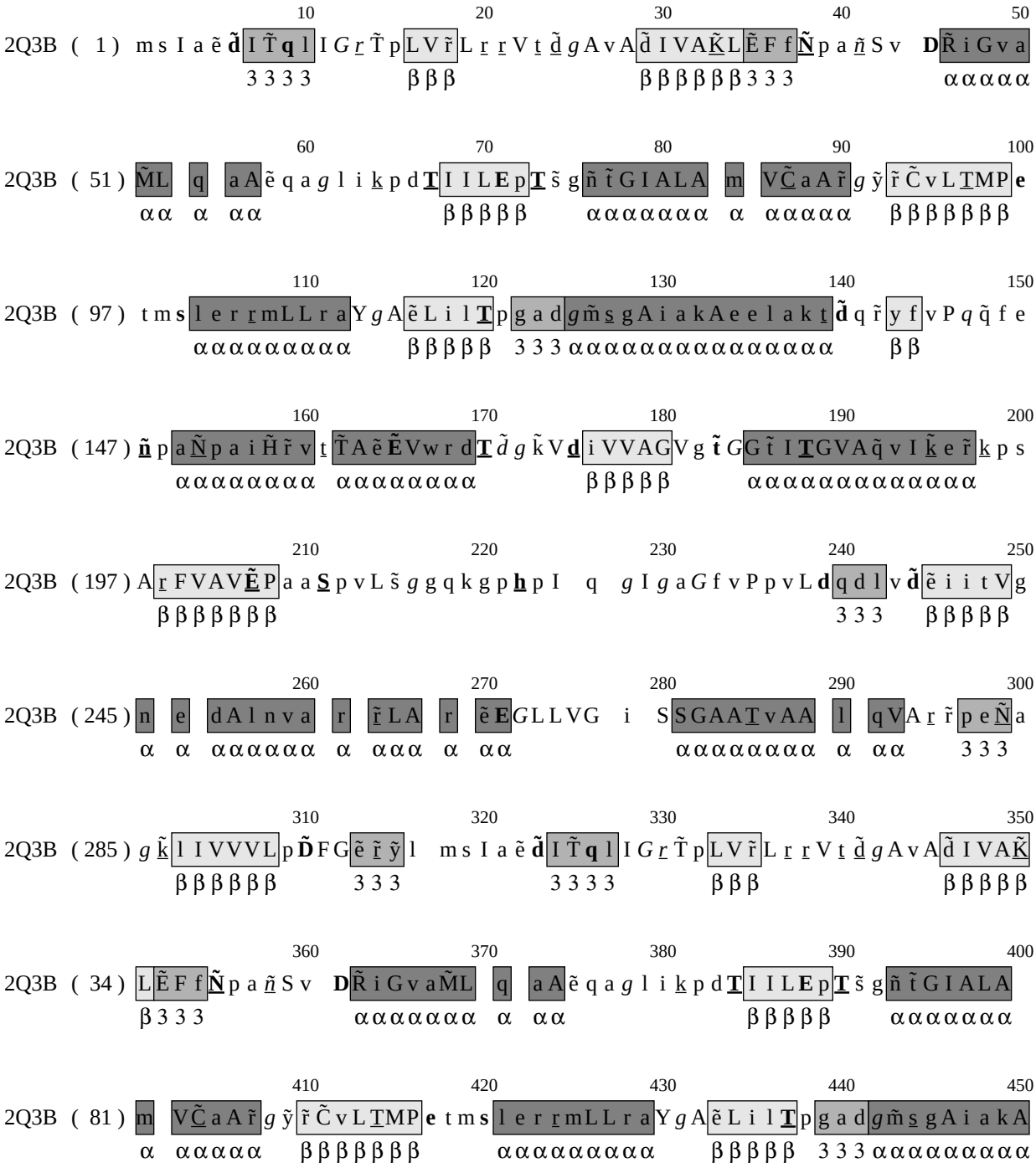

10 20 30 40 50

2Q3B (1) m s I a ẽ **d̃** I T̃ **q** l I *G* r̲ T̃ p L V r̃ L r̲ r̲ V t̲ d̲ *g* A v A d̃ I V A K̲̃ L Ẽ F f **Ñ̲** p a *ñ̲* S v **D** R̃ i G v a

3 3 3 3 β β β β β β β β β 3 3 3 α α α α α

60 70 80 90 100

2Q3B (51) M̃L q a A ẽ q a *g* l i k̲ p d **T̲** I I L **E** p **T̲** s̃ g ñ t̃ G I A L A m V C̲̃ a A r̃ *g* ỹ r̃ C̃ v L T̲ M P **e**

α α α α α β β β β β α α α α α α α α α α α α α β β β β β β β

110 120 130 140 150

2Q3B (97) t m **s** l e r r̲ m L L r a Y *g* A ẽ L i l **T̲** p g a d *g* m̃ s̲ g A i a k A e e l a k t̲ **d̃** q r̃ y f v P *q* q̃ f e

α α α α α α α α α α β β β β β 3 3 3 α α α α α α α α α α α α α α α α α β β

160 170 180 190 200

2Q3B (147) **ñ̲** p a Ñ̲ p a i H̃ r̃ v t̲ T̃ A ẽ **Ẽ** V w r d **T̲** *d̃ g* k̃ V **d̲** i V V A G V g **t̃** *G* G t̃ I **T̲** G V A q̃ v I k̲̃ e r̃ k̲ p s

α α α α α α α α α α α α α α α α β β β β β α α α α α α α α α α α α α α

210 220 230 240 250

2Q3B (197) A r̲ F V A V **Ẽ̲** P a a **S̲** p v L s̃ *g* g q k g p **h̲** p I q *g* I *g* a *G* f v P p v L **d** q d l v **d̃** ẽ i i t V g

β β β β β β β β 3 3 3 β β β β β

260 270 280 290 300

2Q3B (245) n e d A l n v a r r̲̃ L A r ẽ **E** *G* L L V G i S S G A A T̲ v A A l q V A r̲ r̃ p e Ñ̲ a

α α α α α α α α α α α α α α α α α α α α α α α α α α α α α α α α α 3 3 3

310 320 330 340 350

2Q3B (285) *g* k̲̃ l I V V V L p **D̃** F G ẽ r̲̃ ỹ l m s I a ẽ **d̃** I T̃ **q** l I *G* r̲ T̃ p L V r̃ L r̲ r̲ V t̲ d̲ *g* A v A d̃ I V A K̲̃

β β β β β β 3 3 3 3 3 3 3 β β β β β β β β β

360 370 380 390 400

2Q3B (34) L Ẽ F f **Ñ̲** p a *ñ̲* S v **D** R̃ i G v a M̃L q a A ẽ q a *g* l i k̲ p d **T̲** I I L **E** p **T̲** s̃ g ñ t̃ G I A L A

β 3 3 3 α α α α α α α α α α α β β β β β α α α α α α α

410 420 430 440 450

2Q3B (81) m V C̲̃ a A r̃ *g* ỹ r̃ C̃ v L T̲ M P **e** t m **s** l e r r̲ m L L r a Y *g* A ẽ L i l **T̲** p g a d *g* m̃ s̲ g A i a k A

α α α α α α β β β β β β β α α α α α α α α α α β β β β β 3 3 3 α α α α α α α α α α

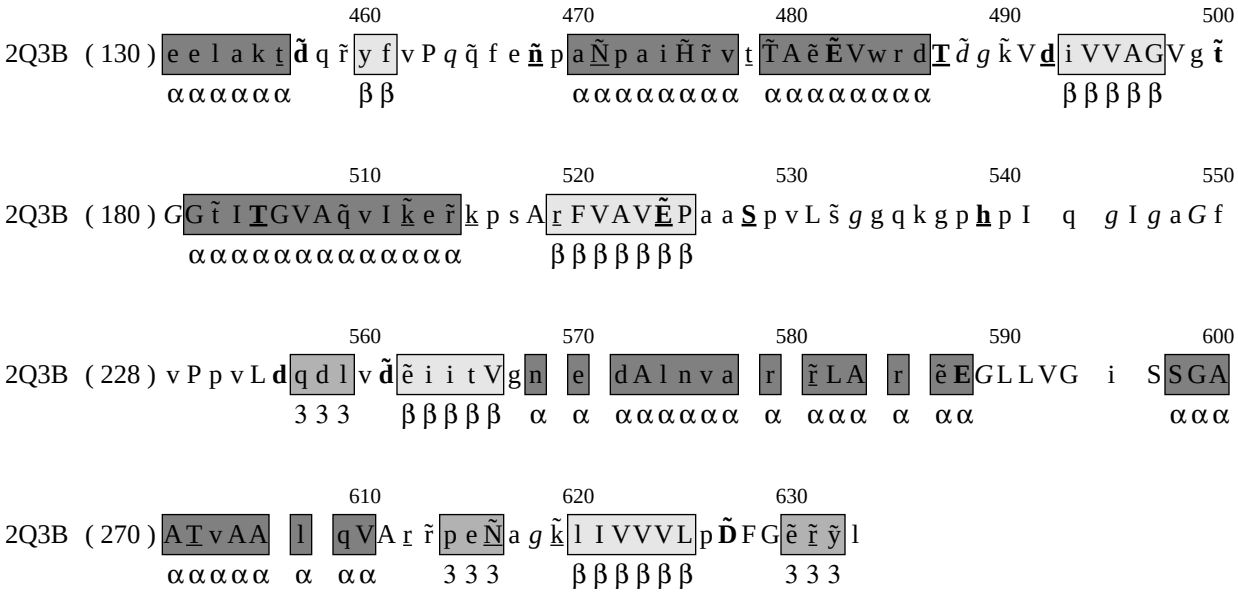
460 470 480 490 500
2Q3B (130) e e l a k t d̃ q ř y f v P q q̃ f e ñ p a Ñ p a i H̃ ř v t T̃ A ẽ Ẽ V w r d T d̃ g k̃ V d i V V A G V g t̃
α α α α α α β β α α α α α α α α α α α α α α α α β β β β β
510 520 530 540 550
2Q3B (180) G G t̃ I T G V A q̃ v I k̃ e ř k p s A r F V A V Ẽ P a a S p v L š g g q k g p h p I q g I g a G f
α α α α α α α α α α α α α α α α α β β β β β β β
560 570 580 590 600
2Q3B (228) v P p v L d q d l v d̃ ẽ i i t V g n e d A l n v a r r̃ L A r ẽ E G L L V G i S S G A
3 3 3 β β β β β α α α α α α α α α α α α α α α α α α α α
610 620 630
2Q3B (270) A T v A A l q V A r ř p e Ñ a g k̃ l I V V V L p D̃ F G ẽ r̃ ỹ l
α α α α α α α α 3 3 3 β β β β β β 3 3 3