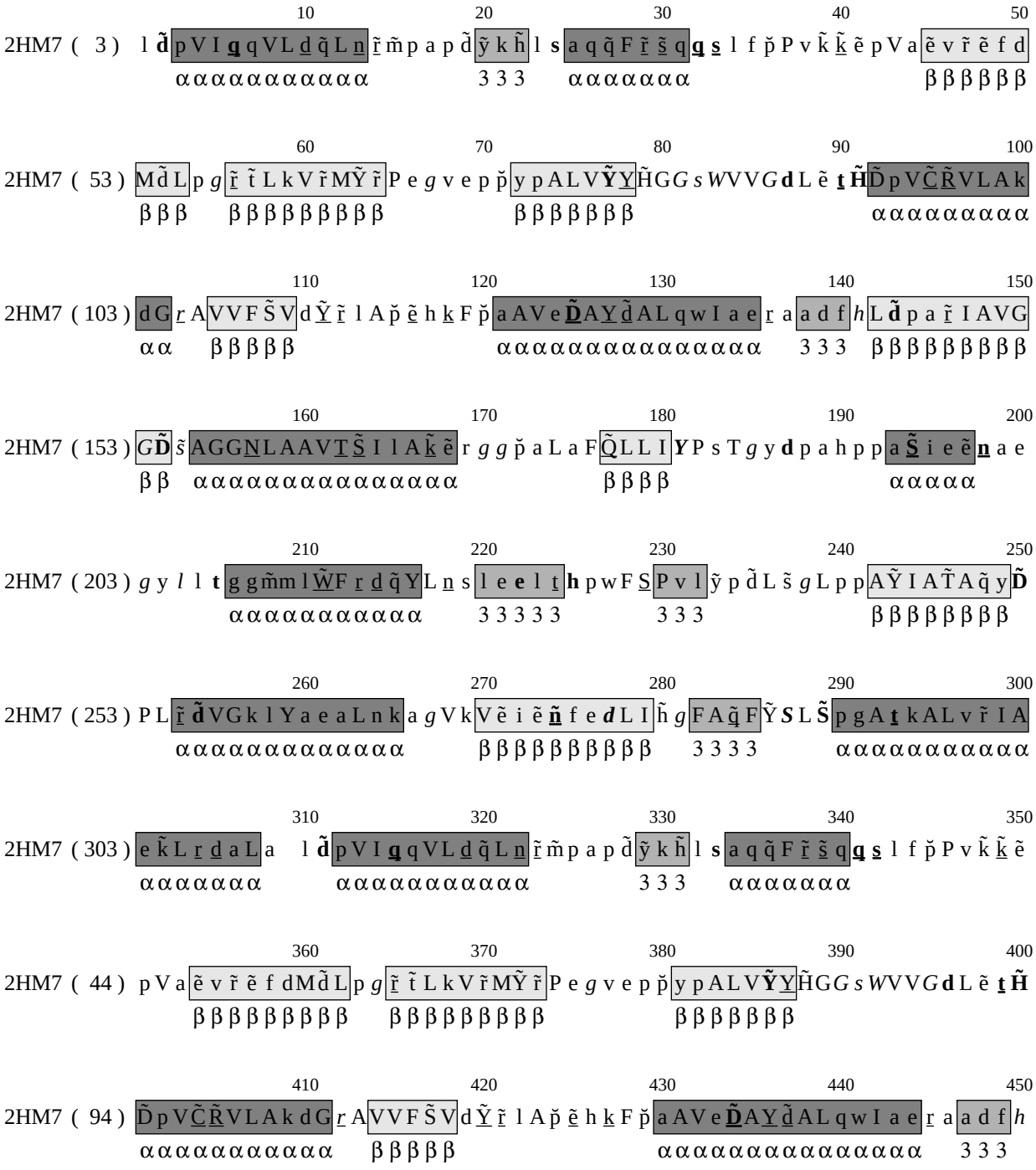
2HM7 (3) l d̃ p V I q̲ q V L d̲ q̃ L n̲ r̃ m̃ p a p d̃ ỹ k h̃ l s a q q̃ F r̃ s̃ q q̲ s̲ l f p̌ P v k̃ k̲ ẽ p V a ẽ v r̃ ẽ f d
2HM7 (53) M d̃ L p g r̃ t̃ L k V r̃ M Ỹ r̃ P e g v e p p̌ y p A L V Ỹ Y̲ H̃ G G s W V V G d L ẽ t̲ H̃ D̃ p V C̃ R̃ V L A k
2HM7 (103) d G r̲ A V V F S̃ V d Y̲ r̃ l A p̌ ẽ h k̲ F p̌ a A V e D̃ A Y̲ d̃ A L q w I a e r̲ a a d f h L d̃ p a r̃ I A V G
2HM7 (153) G D̃ s̃ A G G N̲ L A A V T̲ S̃ I l A k̃ ẽ r g g p̌ a L a F Q̃ L L I Y P s T g y d p a h p p a S̃ i e ẽ n̲ a e
2HM7 (203) g y l l t g g m̃ m l W̃ F r̲ d̲ q̃ Y L n̲ s l e e l t̲ h p w F S̲ P v l ỹ p d̃ L s̃ g L p p A Ỹ I A T̃ A q̃ y D̃
2HM7 (253) P L r̃ d̃ V G k l Y a e a L n k a g V k V ẽ i ẽ ñ f e d L I h̃ g F A q̃ F Ỹ S L S̃ p g A t̲ k A L v r̃ I A
2HM7 (303) e k̃ L r̲ d̲ a L a l d̃ p V I q̲ q V L d̲ q̃ L n̲ r̃ m̃ p a p d̃ ỹ k h̃ l s a q q̃ F r̃ s̃ q q̲ s̲ l f p̌ P v k̃ k̲ ẽ
2HM7 (44) p V a ẽ v r̃ ẽ f d M d̃ L p g r̃ t̃ L k V r̃ M Ỹ r̃ P e g v e p p̌ y p A L V Ỹ Y̲ H̃ G G s W V V G d L ẽ t̲ H̃
2HM7 (94) D̃ p V C̃ R̃ V L A k d G r̲ A V V F S̃ V d Y̲ r̃ l A p̌ ẽ h k̲ F p̌ a A V e D̃ A Y̲ d̃ A L q w I a e r̲ a a d f h

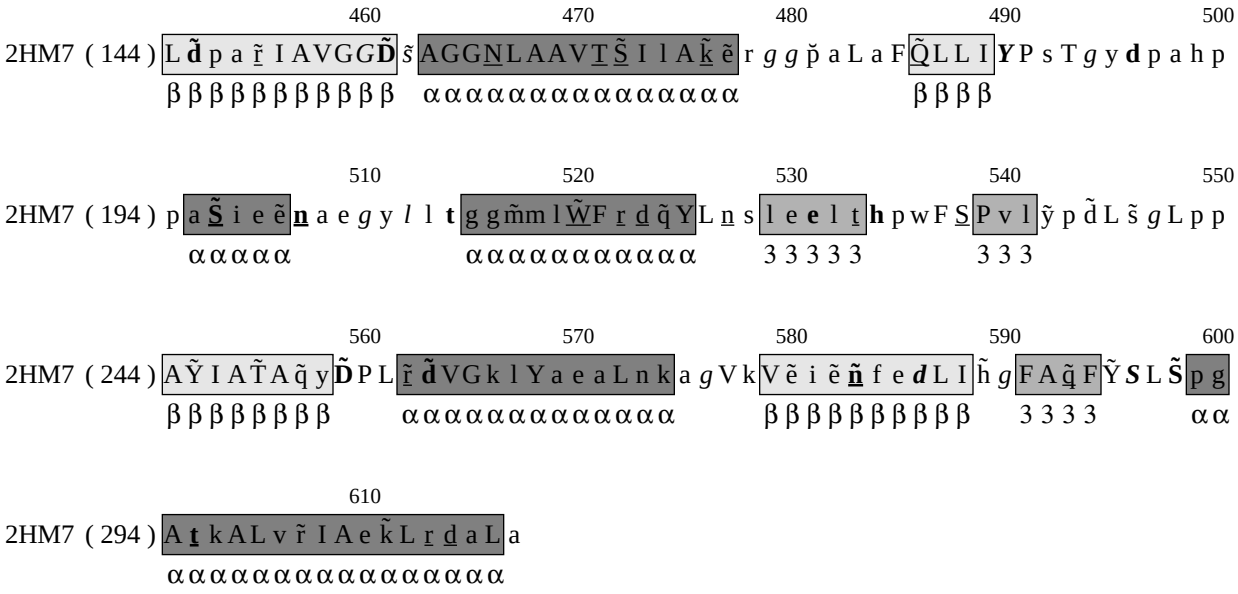

460 470 480 490 500

2HM7 (144) L **d̃** p a r̃ I A V G *G* **D̃** *s̃* A G G N L A A V T S̃ I l A k̃ ẽ r *g g* p̆ a L a F Q̃ L L I ***Y*** P s T *g* y **d** p a h p

β β β β β β β β β β β α α α α α α α α α α α α α α α β β β β

510 520 530 540 550

2HM7 (194) p a **S̃** i e ẽ **n** a e *g* y *l* l **t** g g m̃ m l W̃ F r d q̃ Y L n s l e **e** l t **h** p w F S P v l ỹ p d̃ L s̃ *g* L p p

α α α α α α α α α α α α α α α 3 3 3 3 3 3 3 3

560 570 580 590 600

2HM7 (244) A Ỹ I A T̃ A q̃ y **D̃** P L r̃ **d̃** V G k l Y a e a L n k a *g* V k V ẽ i ẽ **ñ** f e ***d*** L I h̃ *g* F A q̃ F Ỹ ***S*** L **S̃** p g

β β β β β β β β α α α α α α α α α α α α α β β β β β β β β β β 3 3 3 3 α α

610

2HM7 (294) A **t** k A L v r̃ I A e k̃ L r d a L a

α α α α α α α α α α α α α α α α