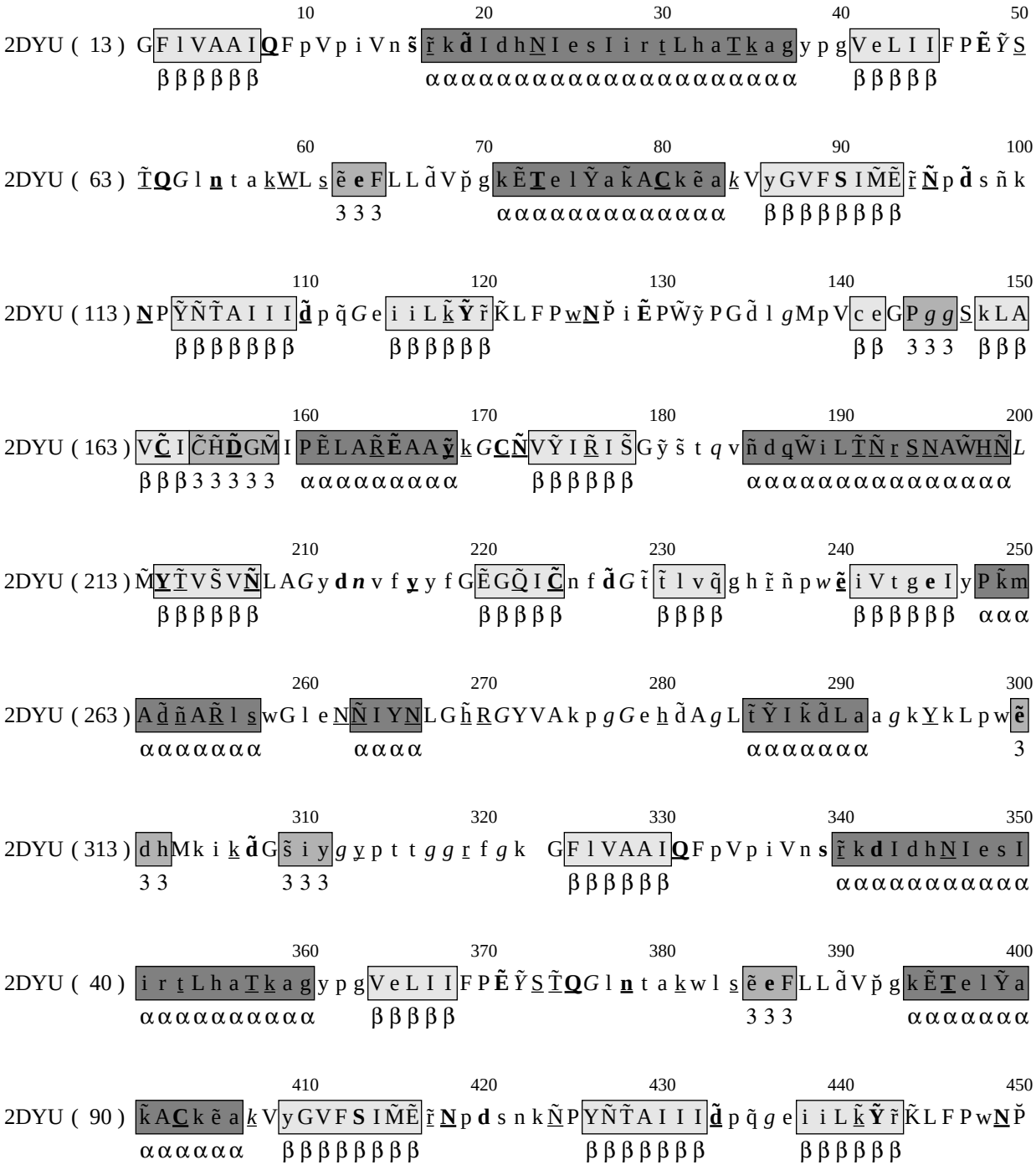

```
                    10        20        30        40        50
2DYU ( 13 ) GFlVAAIQFpVpiVnšřkďIdhNIesIirtLhaTkagypgVeLIIFPĚŸS
            ββββββ αααααααααααααααααααα βββββ

                    60        70        80        90       100
2DYU ( 63 ) TQGlntakWLsěeFLLďVpgkĚTelŸakACkěakVyGVFSIMĚřNpďsňk
                    333 αααααααααααα βββββββ

                   110       120       130       140       150
2DYU ( 113 ) NPŸÑŤAIIIďpqGeiiLkŸřKLFPwNPiĚPŴyPGďlgMpVceGPggSkLA
             ββββββββ βββββββ                ββ 333 βββ

                   160       170       180       190       200
2DYU ( 163 ) VĚIČĤĎGMIPĚLAŘĚAAŷkGCŇVŸIŘIŠGyštqvñdqŴiLŤŇrSNAŴHŇL
             βββ3333 αααααααα βββββ αααααααααααααα

                   210       220       230       240       250
2DYU ( 213 ) MYŤVŠVŇLAGydnvfyyfGĚGQIČnfďGťťlvqghřñpwěiVtgeIyPkm
             βββββββ βββββ βββββ βββββββ ααα

                   260       270       280       290       300
2DYU ( 263 ) AďňAŘlswGleNŇIYNLGhŘGYVAkpgGehďAgLťŸIkďLaagkYkLpwě
             αααααααα αααα αααααααα 3

                   310       320       330       340       350
2DYU ( 313 ) dhMkikďGšiygypttggrfgk GFlVAAIQFpVpiVnsřkdIdhNIesI
             33 333 βββββββ αααααααααα

                   360       370       380       390       400
2DYU ( 40 ) irtLhaTkagypgVeLIIFPĚŸSŤQGlntakwlsěeFLLďVpgkĚTelŸa
            αααααααααα βββββ 333 αααααα

                   410       420       430       440       450
2DYU ( 90 ) kACkěakVyGVFSIMĚřNpdsnkÑPYÑŤAIIIďpqgeiiLkŸřKLFPwNP
            αααααα βββββββββ βββββββββ βββββββ
```

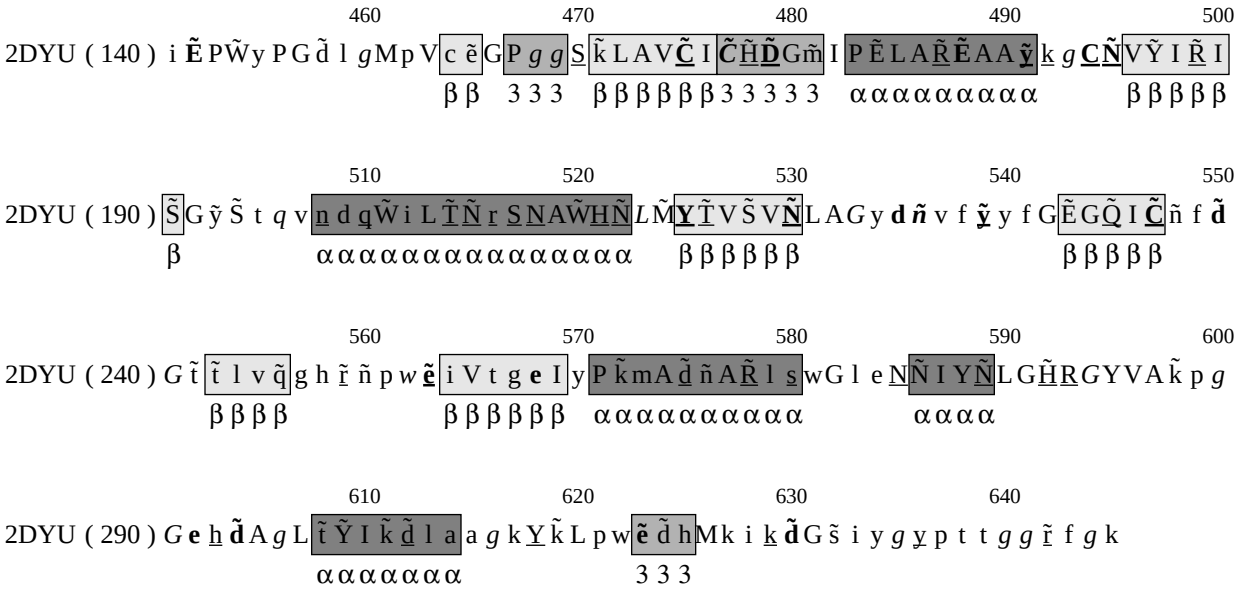
460 470 480 490 500
2DYU (140) i Ẽ P W̃ y P G d̃ l g M p V c ẽ G P g g S̲ k̃ L A V C̲ I C̃ H̲ D̃ G m̃ I P Ẽ L A R̲ Ẽ A A ỹ k̲ g C̲ Ñ V Ỹ I R̲ I
β β 3 3 3 β β β β β β 3 3 3 3 3 α α α α α α α α α β β β β β
510 520 530 540 550
2DYU (190) S̃ G ỹ S̃ t q v n̲ d q̲ W̃ i L T̃ Ñ r S̲ N A W̃ H̲ Ñ L M̃ Y̲ T̃ V S̃ V Ñ̲ L A G y d ñ v f ỹ y f G Ẽ G Q̃ I C̃ ñ f d̃
β α α α α α α α α α α α α α α α α β β β β β β β β β β
560 570 580 590 600
2DYU (240) G t̃ t̃ l v q̃ g h r̃ ñ p w ẽ i V t g e I y P k̃ m A d̃ ñ A R̃ l s̲ w G l e N̲ Ñ I Y Ñ̲ L G H̲ R̲ G Y V A k̃ p g
β β β β β β β β β α α α α α α α α α α α α α
610 620 630 640
2DYU (290) G e h̲ d̃ A g L t̃ Ỹ I k̃ d̲ l a a g k Y̲ k̃ L p w ẽ d̃ h M k i k̲ d̃ G s̃ i y g y̲ p t t g g r̃ f g k
α α α α α α α 3 3 3