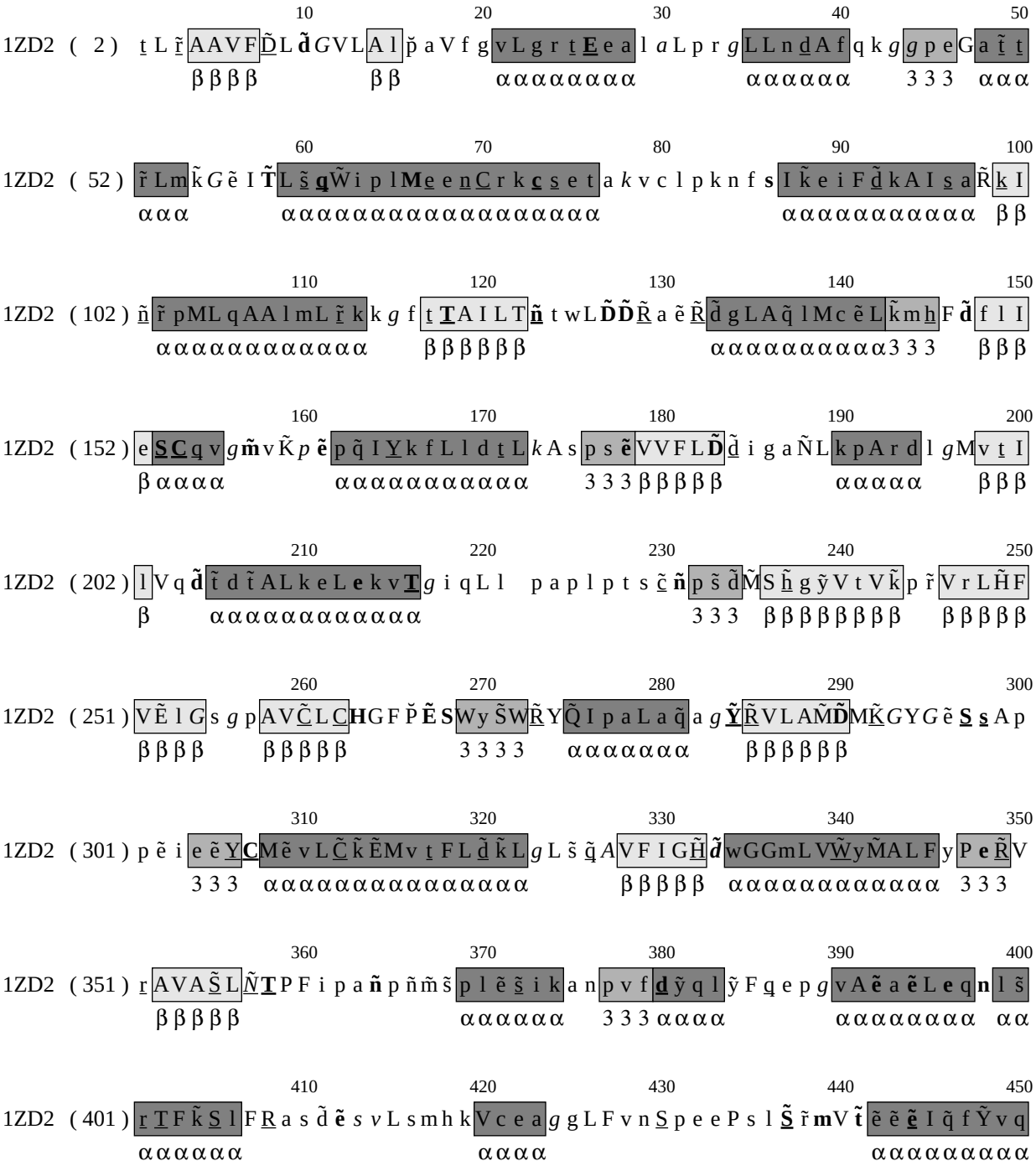
10 20 30 40 50
1ZD2 ( 2 ) t L r AAVF D L d G V L A l p a V f g v L g r t E e a l a L p r g L L n d A f q k g g p e G a t t
β β β β β β α α α α α α α α α α α α 3 3 3 α α α
60 70 80 90 100
1ZD2 ( 52 ) r L m k G e I T L s q W i p l M e e n C r k c s e t a k v c l p k n f s I k e i F d k A I s a R k I
α α α α α α α α α α α α α α α α α α α α α α α α α α α α α α α α α α α β β
110 120 130 140 150
1ZD2 ( 102 ) n r pML q AA l mL r k k g f t T A I L T n t wL D D R a e R d g LA q l Mc e L k m h F d f l I
α α α α α α α α α α α α α α α β β β β β β α α α α α α α α α α 3 3 3 β β β
160 170 180 190 200
1ZD2 ( 152 ) e S C q v g m v K p e p q I Y k f L l d t L k A s p s e VVF L D d i g a N L k p A r d l g M v t I
β α α α α α α α α α α α α α α α α α 3 3 3 β β β β β α α α α α β β β
210 220 230 240 250
1ZD2 ( 202 ) l V q d t d t AL k e L e k v T g i q L l p a p l p t s c n p s d M S h g y V t V k p r V r L H F
β α α α α α α α α α α α α α α α 3 3 3 β β β β β β β β β β β β β β
260 270 280 290 300
1ZD2 ( 251 ) V E l G s g p AV C L C H G F P E S W y S W R Y Q I p a L a q a g Y R V L A M D M K G Y G e S s A p
β β β β β β β β β β 3 3 3 3 α α α α α α α α β β β β β β
310 320 330 340 350
1ZD2 ( 301 ) p e i e e Y C M e v L C k E M v t F L d k L g L s q A VF I G H d wGGmL V W y M A L F y P e R V
3 3 3 α α α α α α α α α α α α α α α α α α α α β β β β β α α α α α α α α α α 3 3 3
360 370 380 390 400
1ZD2 ( 351 ) r AVA S L N T P F i p a n p ñ m š p l e s i k a n p v f d y q l y F q e p g vA e a e L e q n l s
β β β β β α α α α α α α 3 3 3 α α α α α α α α α α α α α α α α
410 420 430 440 450
1ZD2 ( 401 ) r T F k S l F R a s d e s v L s m h k V c e a g g L F v n S p e e P s l S r m V t e e I q f Y v q
α α α α α α α α α α α α α α α α α α α α α α α α α α α α α α α α α α α α

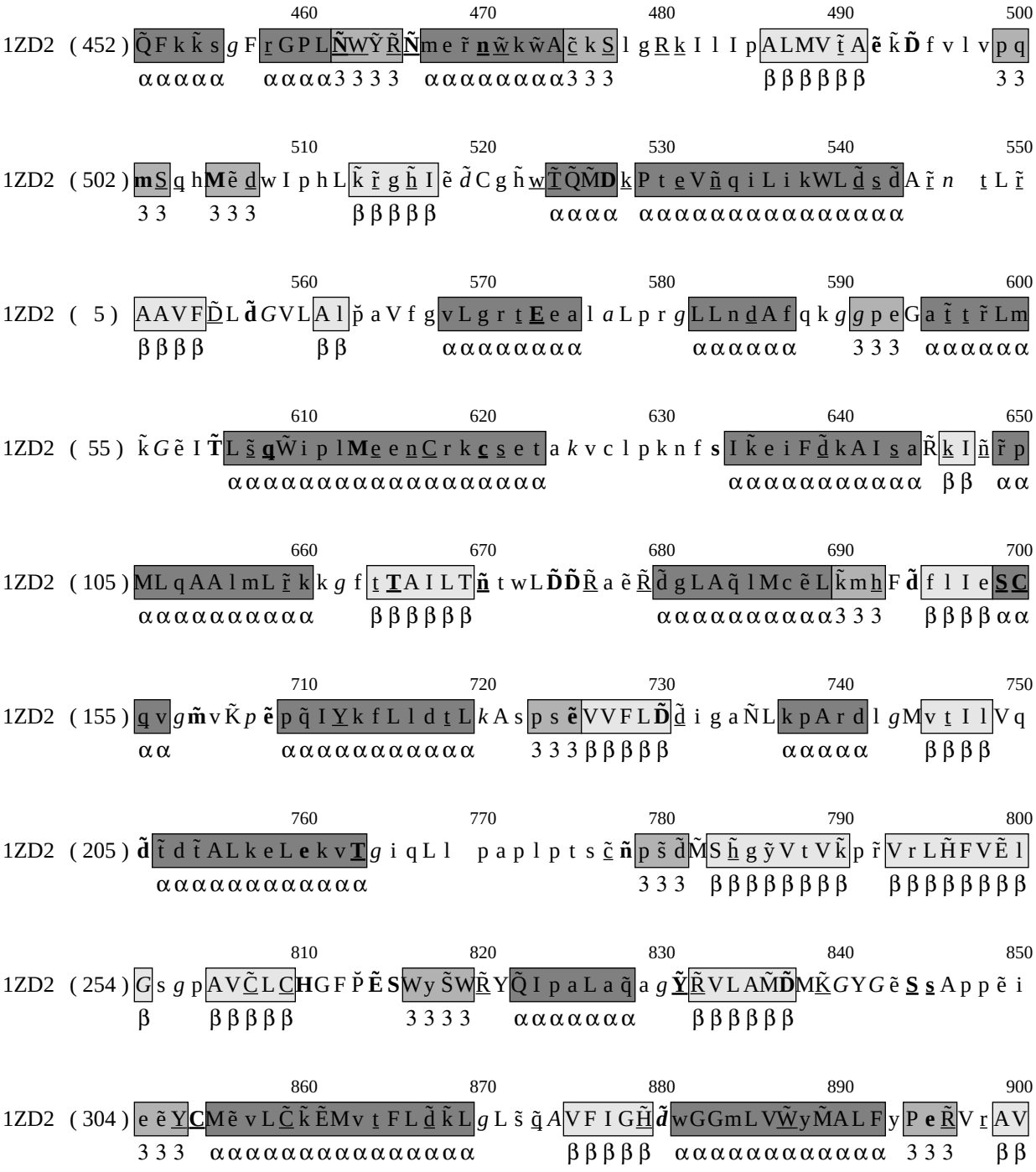

```
                    460                 470                 480                 490                 500
1ZD2  ( 452 ) Q̃FkK̃s gFṛGPLÑWỸR̃Ñmeř nw̃kw̃Ac̃kS̲lgR̲k̲IlIpALMVt̲̃Aẽk̃D̃fvlvpq
              αααααα αααα3333 αααααααα333 βββββββ 33

                    510                 520                 530                 540                 550
1ZD2  ( 502 ) mS̲qhMẽd̲wIphLk̃r̃g̃h̲Iẽd̃CghW̲T̃Q̃MD̲kPteVñqiLikWLd̲̃s̲d̃Ar̃n tLr̃
              33 333 βββββ αααα ααααααααααααααα

                    560                 570                 580                 590                 600
1ZD2  (  5 ) AAVFD̲̃LD̲̃GVLAlp̌aVfgvLgrt̲E̲ealaLprgLLndAfqkgg̲peGat̲̃t̲r̃Lm
              ββββ ββ αααααααα αααααα 333 αααααα

                    610                 620                 630                 640                 650
1ZD2  ( 55 ) k̃Gẽ IT̃L s̃q̲W̃ipl Me̲enC̲rkc̲s̲et akvclpknfsIk̃eiFd̲̃kAIs̲aR̃k̲Iñr̃p
              αααααααααααααααααα αααααααααα ββ αα

                    660                 670                 680                 690                 700
1ZD2  ( 105 ) MLqAAlmLr̲̃kkgf t̲T̲AILTñ̲twLD̃D̃R̲aẽR̃d̃gLAq̃lMcẽLk̃mh̲FD̃fllIeS̲C̲
              αααααααααα ββββββ αααααααααα333 βββββαα

                    710                 720                 730                 740                 750
1ZD2  ( 155 ) q̲v gm̃vK̃pẽpq̃IY̲kfLldt̲LkAspsẽVVFLD̃d̃igaÑLkpArdlgMvt̲Illvq
              αα αααααααααα 333βββββ αααααα βββββ

                    760                 770                 780                 790                 800
1ZD2  ( 205 ) D̃t̃d̃t̃ALkeLekvT̲gi qLl papl pts c̃ñps̃d̃M̃Sh̲̃gỹVtVk̃pr̃VrLH̃FVẽl
              αααααααααααα 333 βββββββ βββββββ

                    810                 820                 830                 840                 850
1ZD2  ( 254 ) Gsgp AVC̲̃LC̲HGFP̌ẼSWyS̃WR̲̃YQ̃IpaLaq̃agỸ̲R̲̃VLAM̃D̃MK̲̃GYGẽS̲s̲App ẽi
              β βββββ 3333 αααααα βββββ

                    860                 870                 880                 890                 900
1ZD2  ( 304 ) eẽY̲CMẽvLC̲̃k̃ẼMvt̲FLd̲̃k̃Lgls̃q̲AVFIGH̲̃d̃wGGmLVW̲̃yM̃ALFyPeR̲̃Vr̲AV
              333 αααααααααααααα βββββ αααααααααα 333 ββ
```

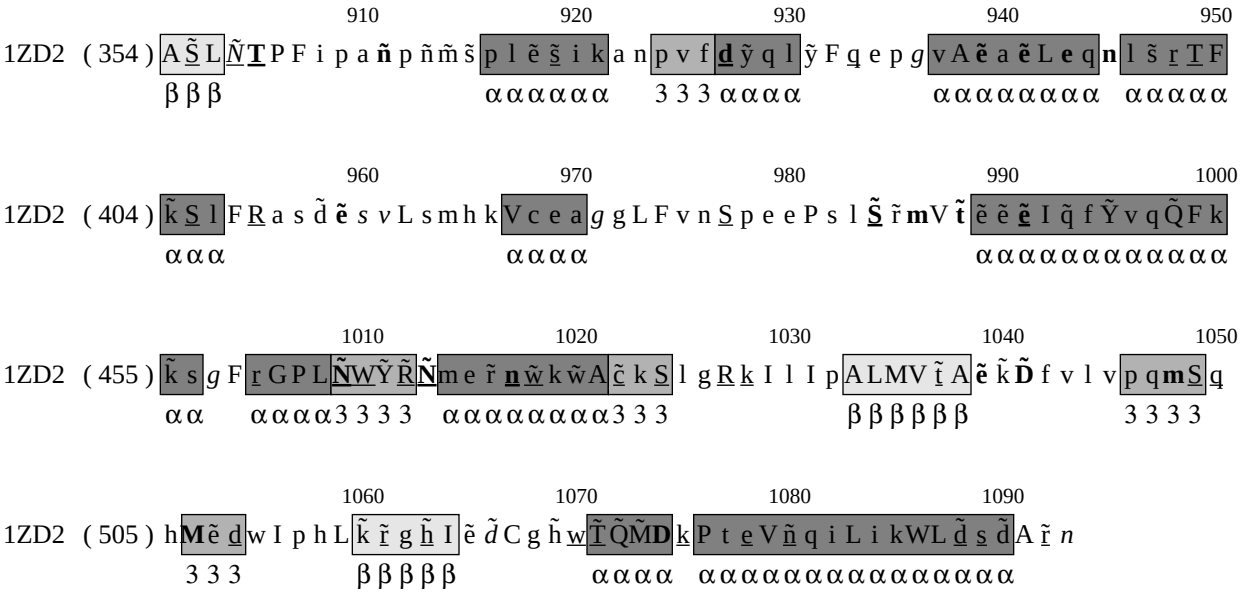

910 920 930 940 950

1ZD2 ( 354 ) A S̃ L Ñ **T** P F i p a **ñ** p ñ m̃ s̃ p l ẽ s̃ i k a n p v f **d** ỹ q l ỹ F q e p *g* v A **ẽ** a **ẽ** L **e** q **n** l s̃ r T F

β β β α α α α α α 3 3 3 α α α α α α α α α α α α α α α α α

960 970 980 990 1000

1ZD2 ( 404 ) k̃ S l F R a s d̃ **ẽ** *s v* L s m h k V c e a *g* g L F v n S p e e P s l **S̃** r̃ **m** V **t̃** ẽ ẽ **ẽ** I q̃ f Ỹ v q Q̃ F k

α α α α α α α α α α α α α α α α α α α α α α α

1010 1020 1030 1040 1050

1ZD2 ( 455 ) k̃ s *g* F r G P L **Ñ** W Ỹ R̃ **Ñ** m e r̃ **n** w̃ k w̃ A c̃ k S l g R k I l I p A L M V t̃ A **ẽ** k̃ **D̃** f v l v p q **m** S q

α α α α α α 3 3 3 3 α α α α α α α α 3 3 3 β β β β β β 3 3 3 3

1060 1070 1080 1090

1ZD2 ( 505 ) h **M** ẽ d w I p h L k̃ r̃ g h̃ I ẽ *d̃* C g h̃ w T̃ Q̃ M̃ **D** k P t e V ñ q i L i k W L d̃ s d̃ A r̃ *n*

3 3 3 β β β β β α α α α α α α α α α α α α α α α α α α α α α α α α α α α