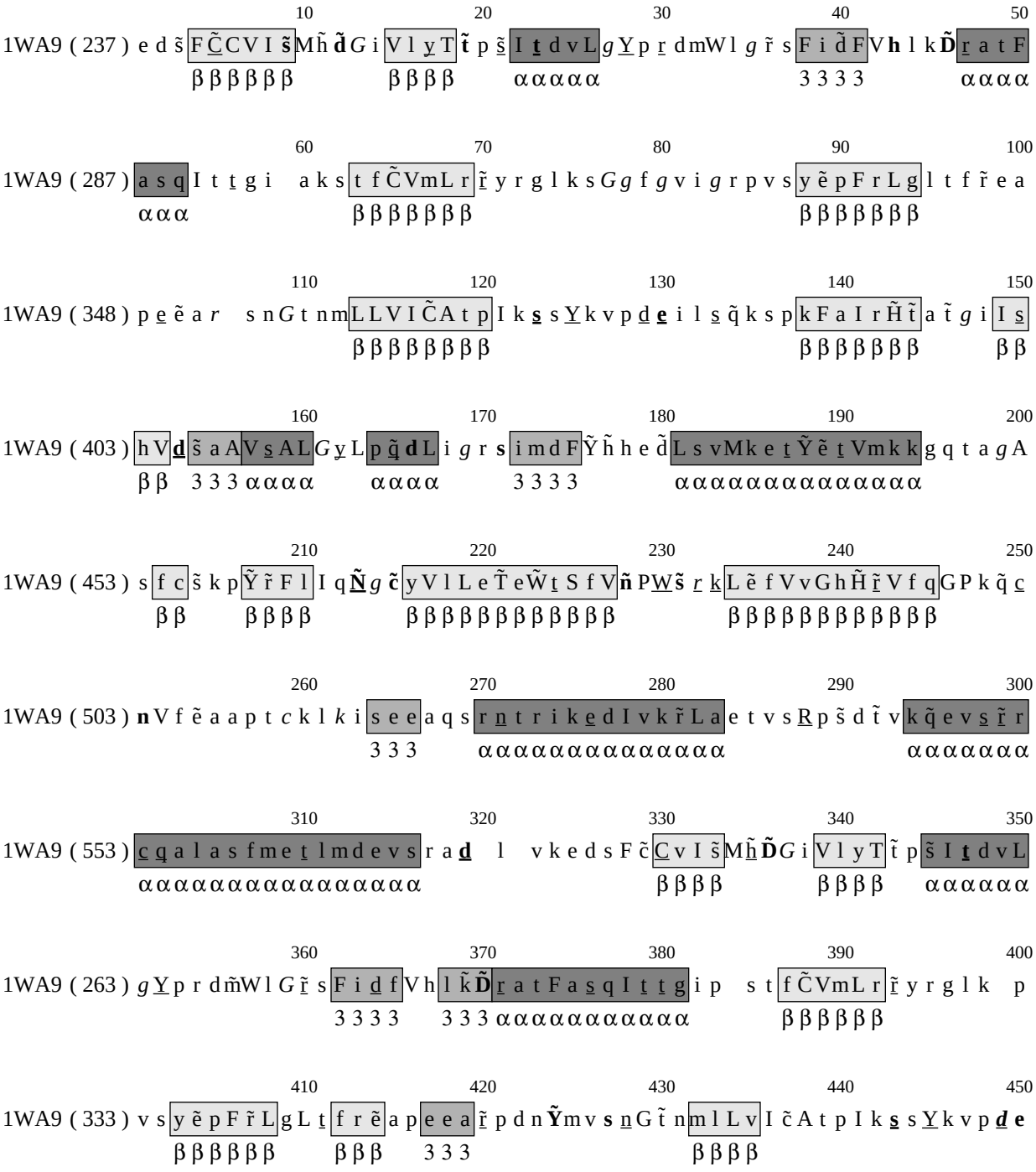

```
                                10                  20                  30                  40                  50
1WA9 ( 237 ) e d s̃ F C̲̃ C V I s̃ M h̃ d̃ G i V l y̲ T t̃ p s̲̃ I t̲ d v L g Y̲ p r̲ d m W l g r̃ s F i d̃ F V h l k D̃ r̲ a t F
                 β β β β β β          β β β β      α α α α α          3 3 3 3          α α α α

                                60                  70                  80                  90                  100
1WA9 ( 287 ) a s q I t t̲ g i   a k s t f C̃ V m L r r̲̃ y r g l k s G g f g v i g r p v s y ẽ p F r L g l t f r̃ e a
                α α α                β β β β β β β                                  β β β β β β β

                                110                 120                 130                 140                 150
1WA9 ( 348 ) p e̲ ẽ a r   s n G t n m L L V I C̃ A t p I k s̲ s Y̲ k v p d̲ e̲ i l s̲ q̃ k s p k F a I r H̃ t̃ a t̃ g i I s̲
                                β β β β β β β β                                  β β β β β β β      β β

                                160                 170                 180                 190                 200
1WA9 ( 403 ) h V d̲ s̃ a A V s̲ A L G y̲ L p q̃ d L i g r s i m d F Ỹ h̃ h e d̃ L s v M k e t̲ Ỹ ẽ t̲ V m k k g q t a g A
                β β   3 3 3 α α α α      α α α α      3 3 3 3          α α α α α α α α α α α α α α

                                210                 220                 230                 240                 250
1WA9 ( 453 ) s f c s̃ k p Ỹ r̃ F l I q Ñ̲ g c̃ y V l L e T̃ e W̃ t̲ S f V ñ P W̲ s̃ r̲ k̲ L ẽ f V v G h H̃ r̲̃ V f q G P k q̃ c̲
                β β      β β β β          β β β β β β β β β β β β          β β β β β β β β β β β β

                                260                 270                 280                 290                 300
1WA9 ( 503 ) n V f ẽ a a p t c k l k i s e e a q s r n̲ t r i k e̲ d I v k r̃ L a e t v s R̲ p s̃ d t̃ v k q̃ e v s̲ r̲̃ r
                                    3 3 3      α α α α α α α α α α α α α α                α α α α α α α

                                310                 320                 330                 340                 350
1WA9 ( 553 ) c̲ q̲ a l a s f m e t̲ l m d e v s r a d̲   l   v k e d s F c̃ C̲ v I s̃ M h̲̃ D̃ G i V l y T t̃ p s̃ I t̲ d v L
                α α α α α α α α α α α α α α α α                β β β β      β β β β      α α α α α α

                                360                 370                 380                 390                 400
1WA9 ( 263 ) g Y̲ p r d m̃ W l G r̲̃ s F i d̲ f V h l k̃ D̃ r̲ a t F a s̲ q I t̲ t̲ g i p   s t f C̃ V m L r r̲̃ y r g l k   p
                                3 3 3 3      3 3 3 α α α α α α α α α α α                β β β β β β

                                410                 420                 430                 440                 450
1WA9 ( 333 ) v s y ẽ p F r̃ L g L t̲ f r ẽ a p e e a r̲̃ p d n Ỹ m v s n̲ G t̃ n m l L v I c̃ A t p I k s̲ s Y̲ k v p d̲ e
                β β β β β β          β β β      3 3 3                          β β β β
```

460 470 480 490 500
1WA9 (383) i l s q k s p k F a I r̃ H̃ t a t g i I s h̃ V d s a A V s A L G y L p q̃ d̃ L i g r̃ s I M d̃ F Ỹ h̃ h e d̃
β β β β β β β β β β 3 3 3 3 3 3 α α α α
510 520 530 540 550
1WA9 (433) l s v M k̃ e T̃ Ỹ e t V M k k g q t a g A s f c̃ s̃ k p Ỹ r̃ F l I q Ñ g c̃ y V l L e T̃ e W̃ t s f V n P W
α α α α α α α α α α α α α α α α α β β β β β β β β β β β β β β
560 570 580 590 600
1WA9 (483) s r k L e f V v G h H̃ r̃ V f q G P k q̃ c N v F ẽ a a p t c k l k i s e e a q s r n t r i k ẽ D i v k
β β β β β β β β β β β β α α α α α α α α α α α α α α α α α α α α
610 620 630 640
1WA9 (533) R l a e t V s R̃ p s d t v k q e v s̃ r r c q̃ a l a s̃ f M e t L m d̃ ẽ V s̃ r̃ a d l k l e
α α α α α α α α α α α α α α α α α α α α α α α α α α α α α α α α