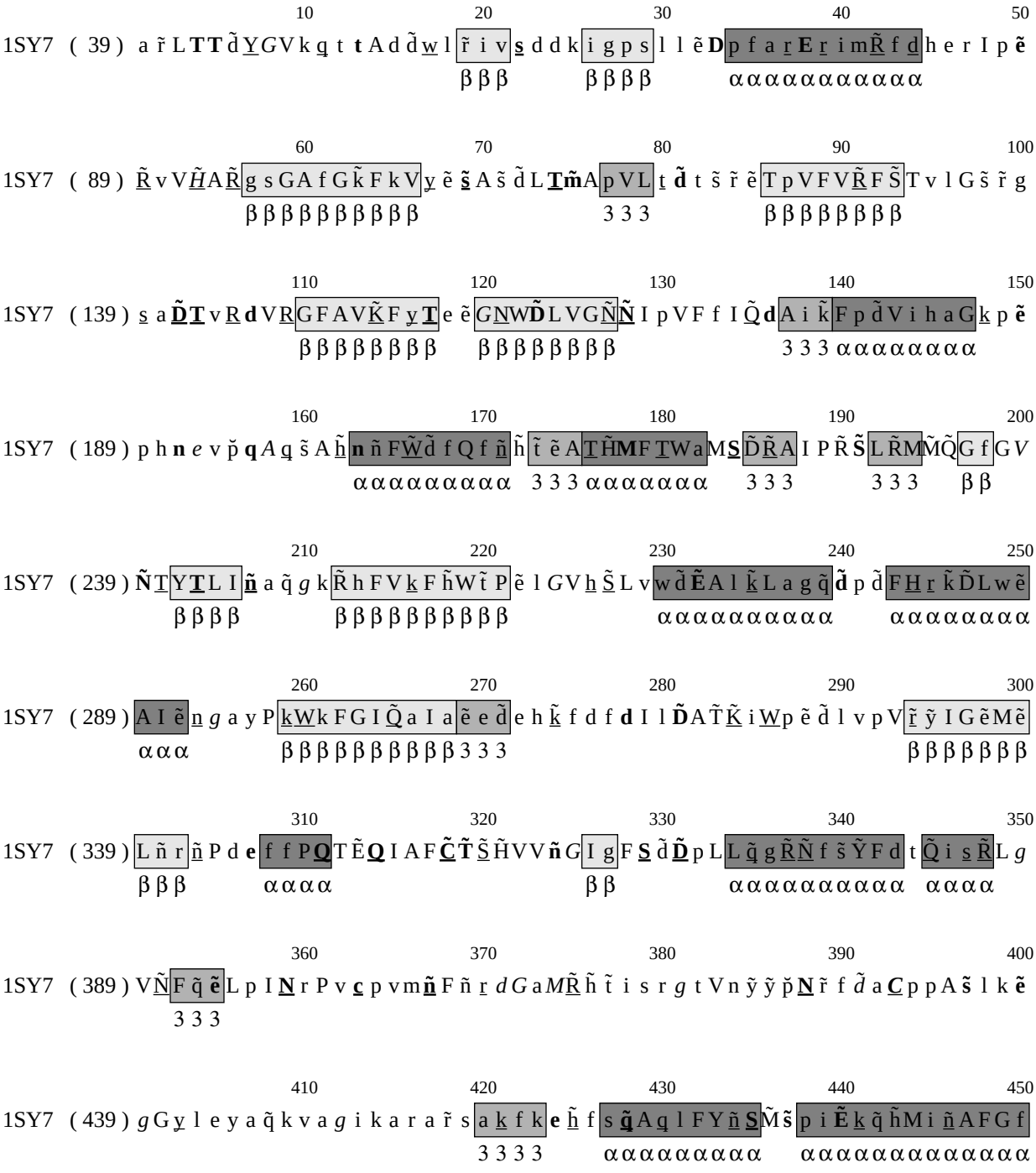
10 20 30 40 50
1SY7 (39) a ř L T T đ Y G V k q t t A d đ w l ř i v s d d k i g p s l l ẽ D p f a r E r i m R̃ f d h e r I p ẽ
β β β β β β β β β β α α α α α α α α α α α α
60 70 80 90 100
1SY7 (89) R̃ v V H̃ A R̃ g s G A f G k̃ F k V y ẽ s̃ A š đ L T m̃ A p V L t đ t š ř ẽ T p V F V R̃ F S̃ T v l G š ř g
β β β β β β β β β β 3 3 3 β β β β β β β β
110 120 130 140 150
1SY7 (139) s a D̃ T v R d V R G F A V K̃ F y T e ẽ G N W D̃ L V G Ñ Ñ I p V F f I Q̃ d A i k̃ F p đ V i h a G k p ẽ
β β β β β β β β β β β β β β β β 3 3 3 α α α α α α α α
160 170 180 190 200
1SY7 (189) p h n e v p̌ q A q š A h̃ n ñ F W̃ đ f Q f ñ h̃ t̃ ẽ A T H̃ M F T W a M S D̃ R̃ A I P R̃ S̃ L R̃ M M̃ Q̃ G f G V
α α α α α α α α α α 3 3 3 α α α α α α 3 3 3 3 3 3 β β
210 220 230 240 250
1SY7 (239) N̂ T Y T L I ñ a q̃ g k R̃ h F V k F h̃ W t̃ P ẽ l G V h S̃ L v w đ Ẽ A l k̃ L a g q̃ đ p đ F H r k̃ D̃ L w ẽ
β β β β β β β β β β β β β β α α α α α α α α α α α α α α α α
260 270 280 290 300
1SY7 (289) A I ẽ n g a y P k W k F G I Q̃ a I a ẽ e đ e h k̃ f d f d I l D̃ A T̃ K̃ i W p ẽ đ l v p V ř ỹ I G ẽ M ẽ
α α α β β β β β β β β β β 3 3 3 β β β β β β β
310 320 330 340 350
1SY7 (339) L ñ r ñ P d e f f P Q T Ẽ Q I A F C̃ T̃ S̃ H V V ñ G I g F S đ D̃ p L L q̃ g R̃ Ñ f š Ỹ F d t Q̃ i s R̃ L g
β β β α α α α β β α α α α α α α α α α α α α α α
360 370 380 390 400
1SY7 (389) V Ñ F q̃ ẽ L p I N r P v c p v m ñ F ñ r d G a M R̃ h̃ t̃ i s r g t V n ỹ ỹ p̌ N ř f đ a C p p A š l k ẽ
3 3 3
410 420 430 440 450
1SY7 (439) g G y l e y a q̃ k v a g i k a r a ř s a k f k e h̃ f s q̃ A q l F Y ñ S M̃ š p i Ẽ k q̃ h̃ M i ñ A F G f
3 3 3 3 α α α α α α α α α α α α α α α α α α α α α α

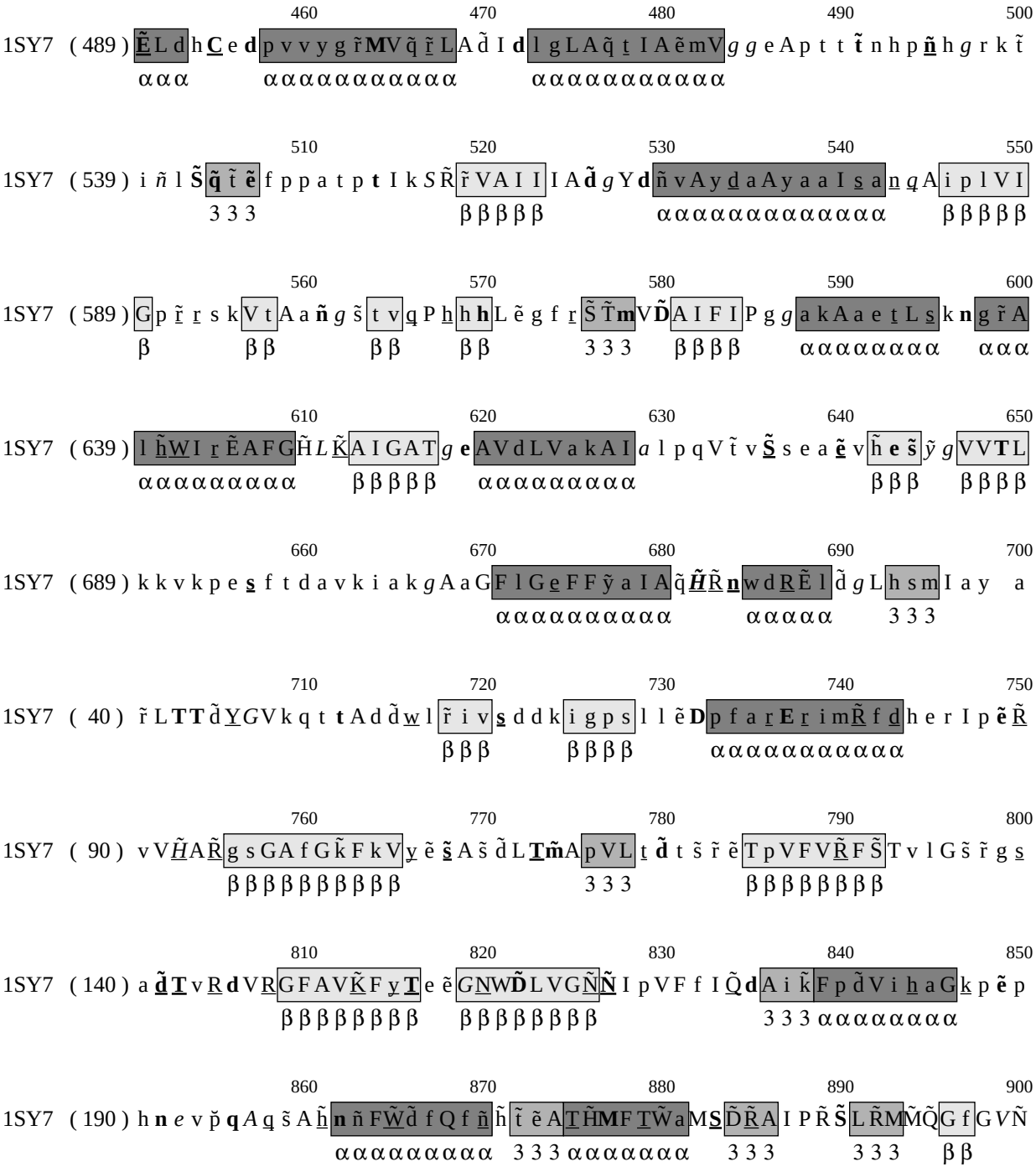

```
                    460                 470                 480                 490                 500
1SY7  ( 489 ) Ẽ L d h C e d p v v y g r̃ MV q̃ r̃ L A d̃ I d l g L A q̃ t̲ I A ẽ m V g g e A p t t t̃ n h p ñ h g r k t̃
              α α α     α α α α α α α α α α α     α α α α α α α α α α α

                    510                 520                 530                 540                 550
1SY7  ( 539 ) i ñ l S̃ q̃ t̃ ẽ f p p a t p t I k S R̃ r̃ VA I I I A d̃ g Y d ñ v A y d̲ a A y a a I s̲ a n̲ q̲ A i p l V I
                  3 3 3                 β β β β β     α α α α α α α α α α α α α     β β β β β

                    560                 570                 580                 590                 600
1SY7  ( 589 ) G p r̃ r̲ s k V t A a ñ g s̃ t v q̲ P h̲ h h L ẽ g f r̲ S̃ T̃ m V D̃ A I F I P g g a k A a e t̲ L s̲ k n g r̃ A
              β           β β           β β           β β           3 3 3     β β β β     α α α α α α α α     α α α

                    610                 620                 630                 640                 650
1SY7  ( 639 ) l h̃ W̲ I r̲ Ẽ A F G H̃ L K̲ A I G A T g e A V d L V a k A I a l p q V t̃ v S̃ s e a ẽ v h̃ e s̃ ỹ g V V T L
              α α α α α α α α α α     β β β β β     α α α α α α α α α α                 β β β     β β β β

                    660                 670                 680                 690                 700
1SY7  ( 689 ) k k v k p e s f t d a v k i a k g A a G F l G e̲ F F ỹ a I A q̃ H̃ R̃ n w d R̲ Ẽ l d̃ g L h s m I a y a
                                                α α α α α α α α α α     α α α α α     3 3 3

                    710                 720                 730                 740                 750
1SY7  ( 40 ) r̃ L T T d̃ Y̲ G V k q t t A d d̃ w̲ l r̃ i v s̲ d d k i g p s l l ẽ D p f a r̲ E r̲ i m R̃ f d̲ h e r I p ẽ R̃
                                                β β β     β β β β     α α α α α α α α α α α

                    760                 770                 780                 790                 800
1SY7  ( 90 ) v V H̲ A R̃ g s G A f G k̃ F k V y̲ ẽ s̲ A s̃ d̃ L T m̃ A p V L t̲ d̃ t s̃ r̃ ẽ T p V F V R̃ F S̃ T v l G s̃ r̃ g s̲
                β β β β β β β β β β                 3 3 3     β β β β β β β β

                    810                 820                 830                 840                 850
1SY7  ( 140 ) a d̃ T̲ v R̲ d V R̲ G F A V K̃ F y̲ T̲ e ẽ G N̲ W D̃ L V G Ñ Ñ I p V F f I Q̃ d A i k̃ F p d̃ V i h̲ a G k̲ p ẽ p
                β β β β β β β β     β β β β β β β β                 3 3 3 α α α α α α α α

                    860                 870                 880                 890                 900
1SY7  ( 190 ) h n e v p̌ q A q̲ s̃ A h̃ n ñ F W̲ d̃ f Q f ñ h̃ t̃ ẽ A T̲ H̃ M F T̲ W̃ a M S̲ D̃ R̲ A I P R̃ S̃ L R̃ M M̃ Q̃ G f G V Ñ
                                α α α α α α α α α     3 3 3 α α α α α α α     3 3 3     3 3 3     β β
```

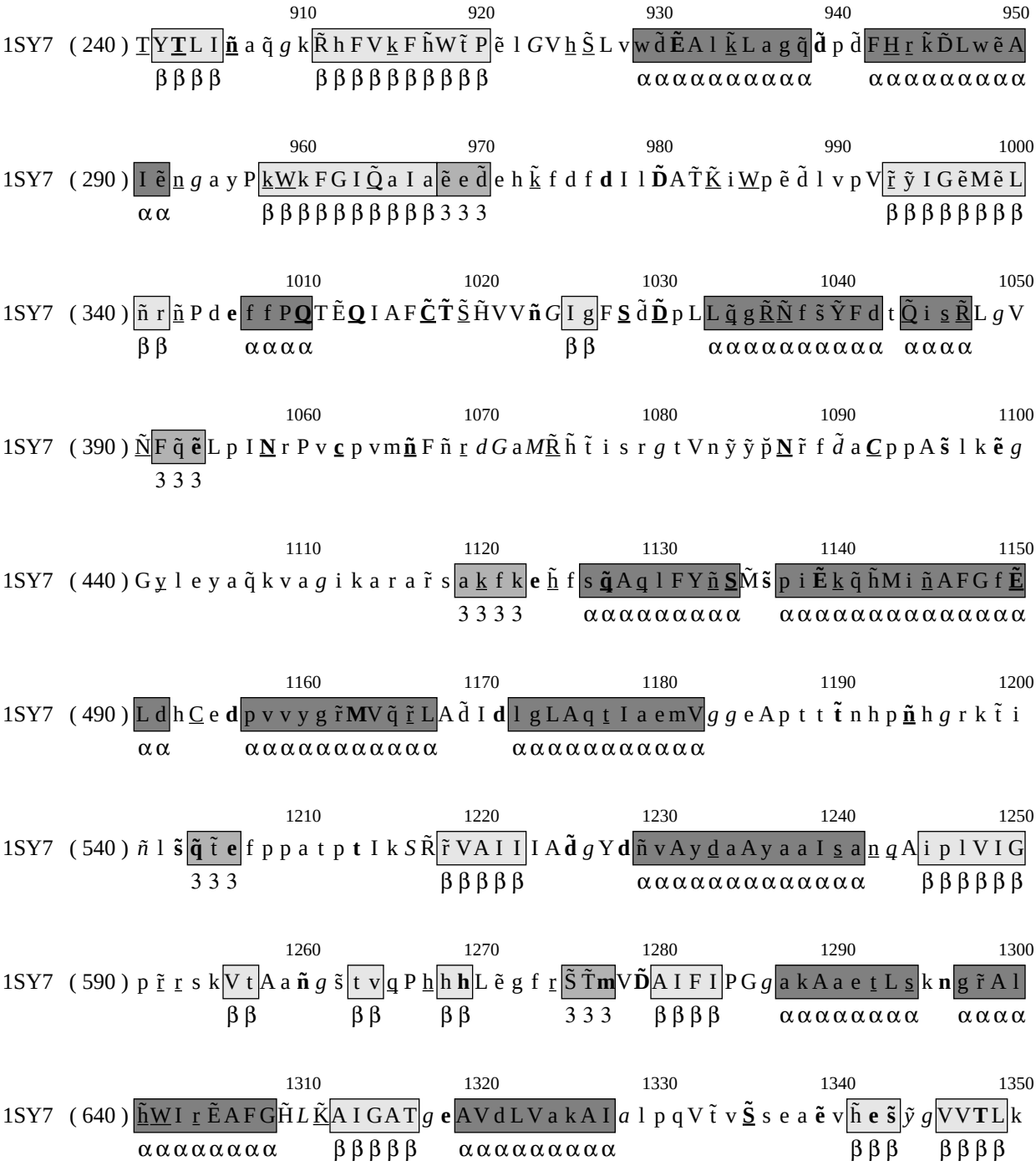

910 920 930 940 950

1SY7 (240) T Y **T** L I **ñ** a q̃ *g* k R̃ h F V k F h̃ W t̃ P ẽ l *G* V h S̃ L v w d̃ **Ẽ** A l k̃ L a g q̃ **d̃** p d̃ F H r k̃ D̃ L w ẽ A

β β β β β β β β β β β β β β β α α α α α α α α α α α α α α α α α α α α

960 970 980 990 1000

1SY7 (290) I ẽ n *g* a y P k W k F G I Q̃ a I a ẽ e d̃ e h k̃ f d f **d** I l **D̃** A T̃ K̃ i W p ẽ d̃ l v p V r̃ ỹ I G ẽ M ẽ L

α α β β β β β β β β β β 3 3 3 β β β β β β β β

1010 1020 1030 1040 1050

1SY7 (340) ñ r ñ P d **e** f f P **Q** T Ẽ **Q** I A F **C̃** **T̃** S̃ H̃ V V **ñ** *G* I g F **S** d̃ **D̃** p L L q̃ g R̃ Ñ f s̃ Ỹ F d t Q̃ i s R̃ L *g* V

β β α α α α β β α α α α α α α α α α α α α α

1060 1070 1080 1090 1100

1SY7 (390) Ñ F q̃ **ẽ** L p I **N** r P v **c** p v m **ñ** F ñ r *d* *G* a *M* R̃ h̃ t̃ i s r *g* t V n ỹ ỹ p̆ **N** r̃ f *d̃* a **C** p p A **s̃** l k **ẽ** *g*

3 3 3

1110 1120 1130 1140 1150

1SY7 (440) G y l e y a q̃ k v a *g* i k a r a r̃ s a k f k **e** h̃ f s **q̃** A q l F Y ñ **S** M̃ **s̃** p i **Ẽ** k q̃ h̃ M i ñ A F G f **Ẽ**

3 3 3 3 α α α α α α α α α α α α α α α α α α α α α α α α α α

1160 1170 1180 1190 1200

1SY7 (490) L d h C e **d** p v v y g r̃ **M** V q̃ r̃ L A d̃ I **d** l g L A q t I a e m V *g* *g* e A p t t **t̃** n h p **ñ** h *g* r k t̃ i

α α α α α α α α α α α α α α α α α α α α α α α α α α

1210 1220 1230 1240 1250

1SY7 (540) *ñ* l **s̃** **q̃** t̃ **e** f p p a t p **t** I k *S* R̃ r̃ V A I I I A **d̃** *g* Y **d** ñ v A y d a A y a a I s a n *q* A i p l V I G

3 3 3 β β β β β α α α α α α α α α α α α α α β β β β β β

1260 1270 1280 1290 1300

1SY7 (590) p r̃ r s k V t A a **ñ** *g* s̃ t v q P h h **h** L ẽ g f r S̃ T̃ **m** V **D̃** A I F I P G *g* a k A a e t L s k **n** g r̃ A l

β β β β β β 3 3 3 β β β β α α α α α α α α α α α α

1310 1320 1330 1340 1350

1SY7 (640) h̃ W I r Ẽ A F G H̃ *L* K̃ A I G A T *g* **e** A V d L V a k A I *a* l p q V t̃ v **S̃** s e a **ẽ** v h̃ **e** **s̃** *ỹ* *g* V V **T** L k

α α α α α α α α β β β β β α α α α α α α α α β β β β β β β β

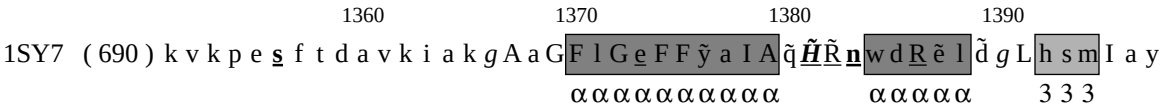
1360
1370
1380
1390
1SY7 (690) k v k p e s f t d a v k i a k g A a G F l G e F F y a I A q H R n w d R e l d g L h s m I a y
α α α α α α α α α α α α α α α
3 3 3