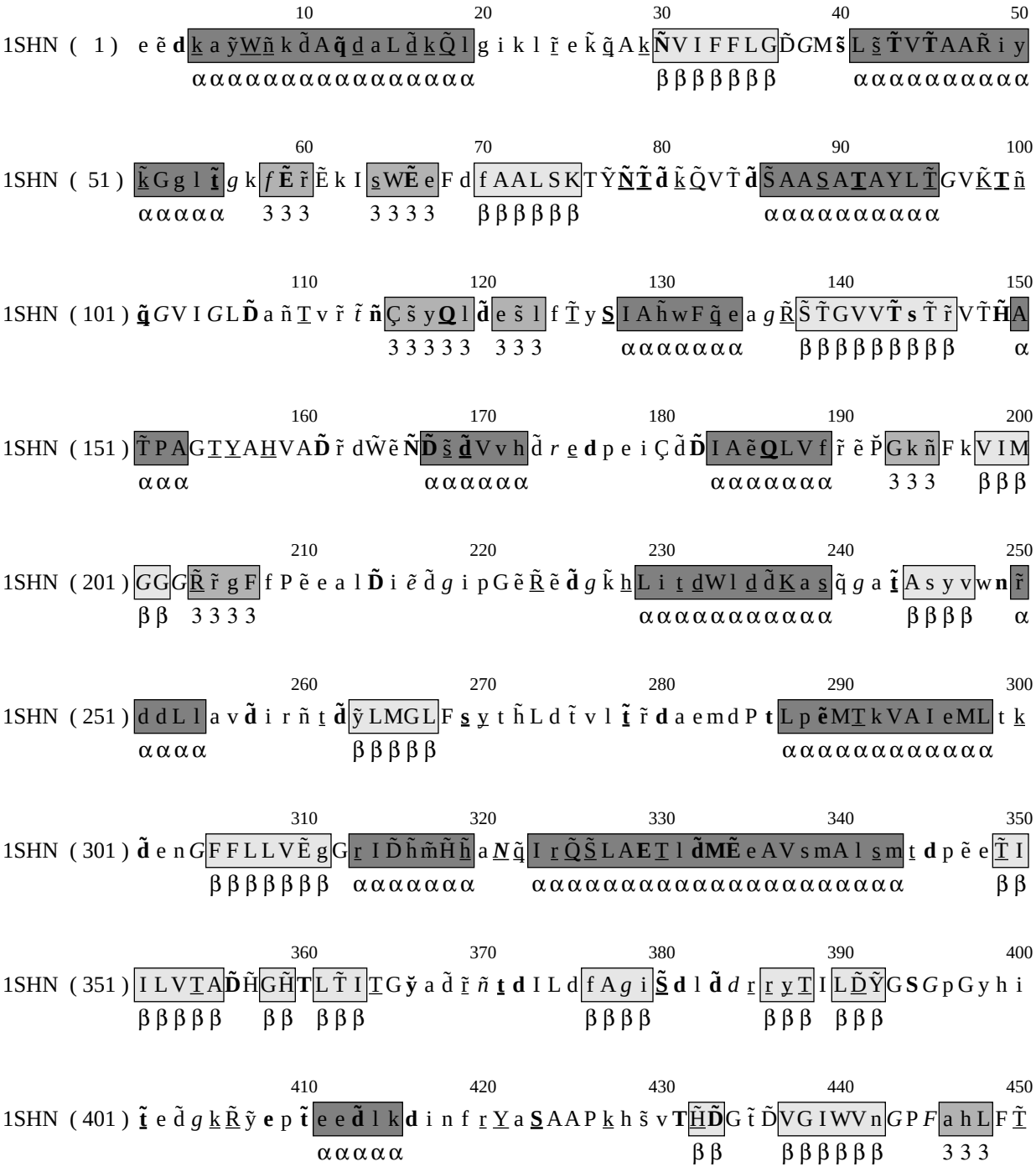
1SHN (1) e ẽ d k a ỹ W ñ k d̃ A q̃ d a L d̃ k Q̃ l g i k l r̃ e k̃ q̃ A k Ñ V I F F L G D̃ G M s̃ L s̃ T̃ V T̃ A A R̃ i y
1SHN (51) k̃ G g l t̃ g k f Ẽ r̃ Ẽ k I s W Ẽ e F d f A A L S K T Ỹ N̂ T̃ d̃ k̃ Q̃ V T̃ d̃ S̃ A A S A T A Y L T̃ G V K̃ T ñ
1SHN (101) q̃ G V I G L D̃ a ñ T v r̃ t̃ ñ Ç s̃ y Q l d̃ e s̃ l f T̃ y S I A h̃ w F q̃ e a g R̃ S̃ T̃ G V V T̃ s T̃ r̃ V T̃ H̃ A
1SHN (151) T̃ P A G T Y A H V A D̃ r̃ d W̃ ẽ Ñ D̃ s̃ d̃ V v h d̃ r e d p e i Ç d̃ D̃ I A ẽ Q L V f r̃ ẽ P̌ G k ñ F k V I M
1SHN (201) G G G R̃ r̃ g F f P ẽ e a l D̃ i ẽ d̃ g i p G ẽ R̃ ẽ d̃ g k̃ h L i t d W l d d̃ K a s q̃ g a t̃ A s y v w n r̃
1SHN (251) d d L l a v d̃ i r ñ t d̃ ỹ L M G L F s y t h̃ L d t̃ v l t̃ r̃ d a e m d P t L p ẽ M T k V A I e M L t k
1SHN (301) d̃ e n G F F L L V Ẽ g G r I D̃ h̃ m̃ H̃ h̃ a N q̃ I r Q̃ S̃ L A E T l d̃ M Ẽ e A V s m A l s m t d p ẽ e T̃ I
1SHN (351) I L V T A D̃ H̃ G H̃ T L T̃ I T G y̌ a d̃ r̃ ñ t d I L d f A g i S̃ d l d̃ d r r y T I L D̃ Ỹ G S G p G y h i
1SHN (401) t̃ e d̃ g k R̃ ỹ e p t̃ e e d̃ l k d i n f r Y a S A A P k h s̃ v T H̃ D̃ G t̃ D̃ V G I W V n G P F a h L F T̃

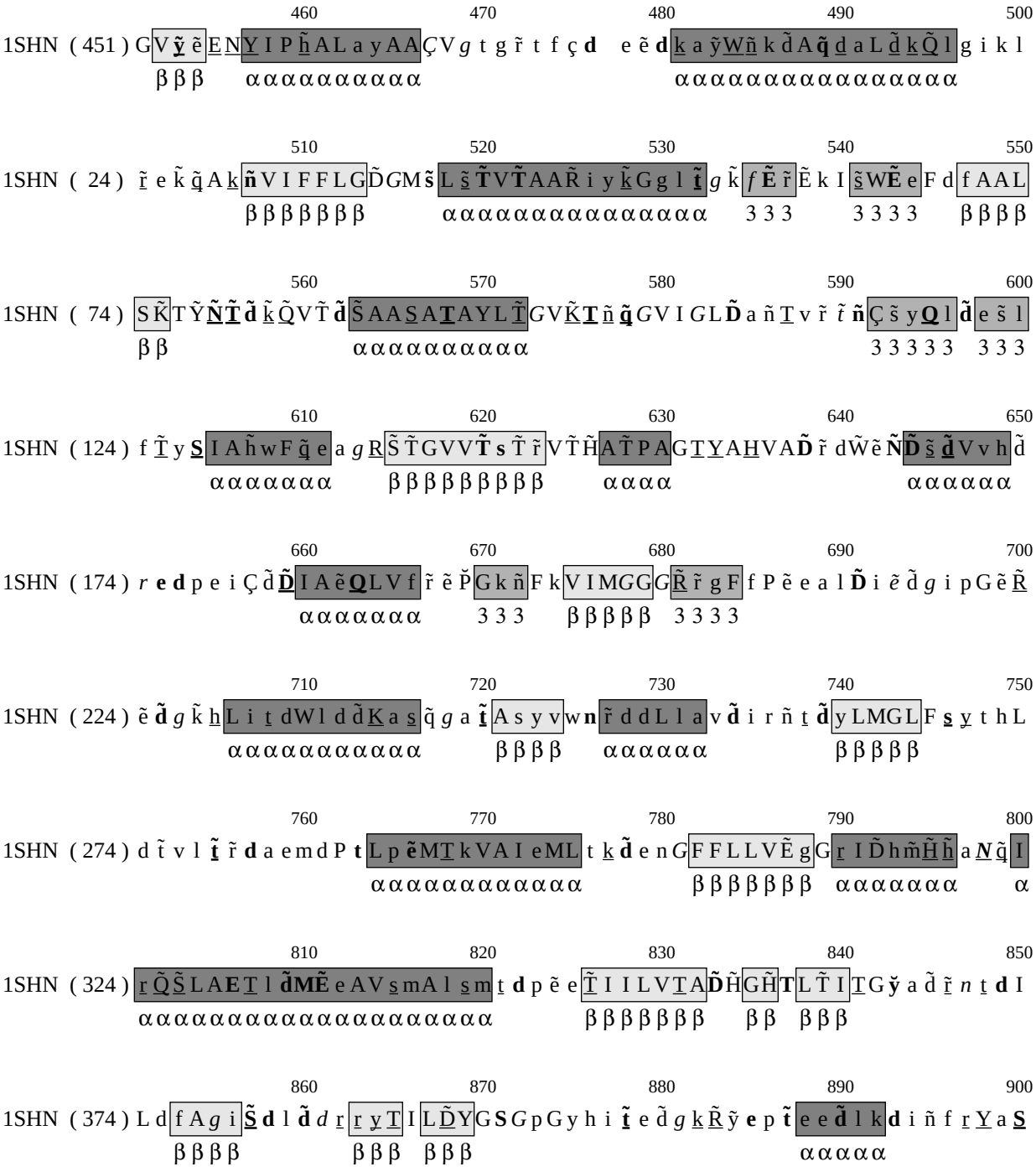

```
                    460       470       480       490       500
1SHN ( 451 ) GVỹ ẽEENYIPh̃ALayAAÇVg tgr̃ tfç d  eẽ dk̲aỹW̲ñkd̃Aq̃d̲aLd̃k̲Q̃lgikl
             βββ  αααααααααα                αααααααααααααααα

                    510       520       530       540       550
1SHN ( 24 ) r̲ek̃q̲Ak̲ñVIFFLGD̃GMs̃L s̲̃T̃VT̃AAR̃iyk̲̃Ggl t̲̃g k̃f Ẽr̃Ẽk I s̲̃WẼeFd fAAL
                βββββββ      αααααααααααααααα  333    3333   ββββ

                    560       570       580       590       600
1SHN ( 74 ) SK̃TỸÑT̲̃d̃k̲̃Q̃VT̃d̃S̃AAS̲AT̲AYLT̲̃GVK̲̃T̲ñq̲̃GVIGLD̃añT̲vr̃t̃ñÇs̃yQ̲ld̃es̃l
            ββ                αααααααααα                  33333  333

                    610       620       630       640       650
1SHN ( 124 ) fT̲̃yS̲IAh̃wFq̲̃eagR̲S̃T̃GVVT̃ s T̃r̃VT̃H̃AT̃PAGT̲Y̲AH̲VAD̃r̃dW̃ẽÑD̃s̲̃d̲̃Vvhd̃
                αααααααα     βββββββββ     αααα                αααααα

                    660       670       680       690       700
1SHN ( 174 ) r ed peiÇd̃D̲̃IAẽQ̲LVfr̃ẽP̌Gkñ̃Fk VIMGGR̲̃r̃gF fPẽeal D̃iẽd̃gipGẽR̲̃
                     αααααααα  333   βββββ  3333

                    710       720       730       740       750
1SHN ( 224 ) ẽd̃gk̃h̲Liṯ dWldd̃K̲as̲q̃gat̲̃Asyvwnr̃ddLlavd̃irñṯ d̃yLMGLFs̲̲ỵthL
                αααααααααααα     ββββ  αααααα        βββββ

                    760       770       780       790       800
1SHN ( 274 ) dt̃vlt̲̃r̃ d aemdPt Lpẽ MT̲kVAIeMLtk̲d̃enGFFLLVẽgGr̲ID̃hm̃H̲̃h̲̃aN̲q̃I
                             αααααααααααα     βββββββ  αααααα  α

                    810       820       830       840       850
1SHN ( 324 ) r̲Q̃S̲̃LAET̲l d̃MẼeAVs̲mAls̲mṯ d pẽeT̲̃IIILVT̲AD̃H̃GH̃TL T̃IT̲Gỹad̃r̲̃nṯ d I
             αααααααααααααααααααα     βββββββ  ββ  βββ

                    860       870       880       890       900
1SHN ( 374 ) Ldf Agi S̲̃d ld̃dr̲ r̲ỵT̲IL D̲̃YGSGpGyhit̲̃ed̃gk̲R̲̃ỹept̲̃eed̃lkd iñfr̲Y̲aS̲
                ββββ      βββ  βββ                αααααα
```

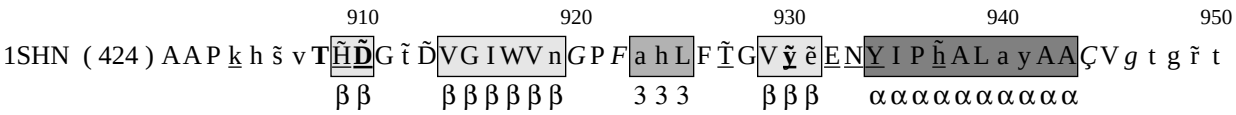
910
920
930
940
950
1SHN (424) A A P k h s v T H D G t D V G I W V n G P F a h L F T G V y e E N Y I P h A L a y A A Ç V g t g r t
β β
β β β β β β
3 3 3
β β β
α α α α α α α α α α

1SHN (474) f ç **d**