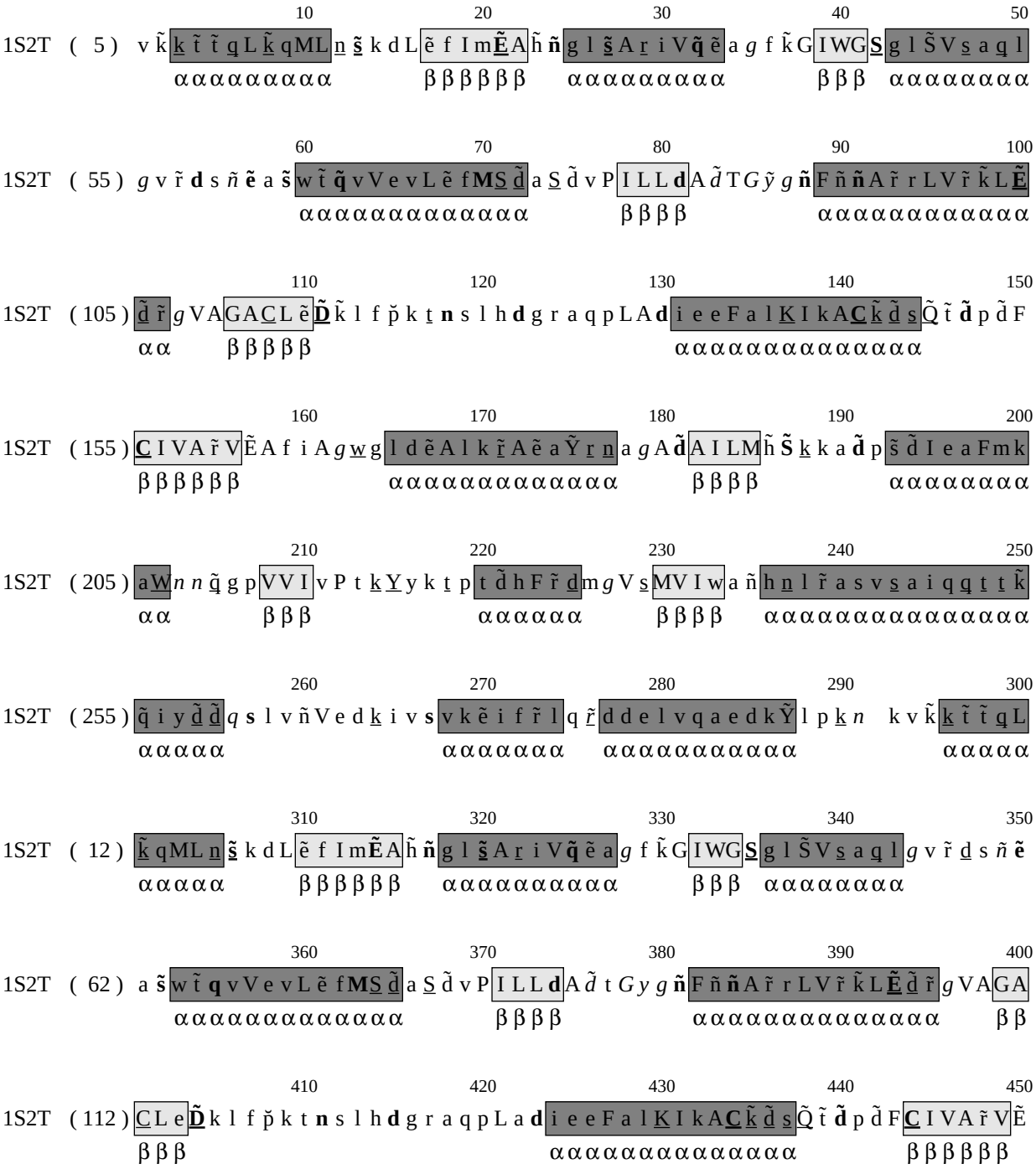

10 20 30 40 50

1S2T (5) v k̃ k̲ t̃ t̃ q̲ L k̲̃ qML n̲ s̲̃ k d L ẽ f I m**Ẽ̲** A h̃ **ñ** g l s̲̃ A r̲ i V **q̃** ẽ a *g* f k̃ G IWG **S̲** g l S̃ V s̲ a q̲ l

α α α α α α α α α β β β β β β α α α α α α α α α β β β α α α α α α α α

60 70 80 90 100

1S2T (55) *g* v r̃ **d** s *ñ* **ẽ** a **s̃** w t̃ **q̃** v V e v L ẽ f**M**S̲ d̲̃ a S̲ d̃ v P I L L **d** A *d̃* T *G ỹ g* **ñ** F ñ **ñ** A r̃ r L V r̃ k̃ L**Ẽ̲**

α α α α α α α α α α α α α α β β β β α α α α α α α α α α α α

110 120 130 140 150

1S2T (105) d̲̃ r̃ *g* V A GAC̲ L ẽ **D̲̃** k̃ l f p̆ k t̲ **n** s l h **d** g r a q p L A **d** i e e F a l K̲ I k A**C̲** k̲̃ d̲̃ s̲ Q̃ t̃ **d̃** p d̃ F

α α β β β β β α α α α α α α α α α α α α α

160 170 180 190 200

1S2T (155) **C̲** I V A r̃ V Ẽ A f i A *g* w̲ g l d ẽ A l k r̲̃ A ẽ a Ỹ r̲ n̲ a *g* A **d̃** A I L M h̃ **S̃** k̲ k a **d̃** p s̃ d̃ I e a F m k

β β β β β β α α α α α α α α α α α α α β β β β α α α α α α α α

210 220 230 240 250

1S2T (205) a W̲ *n n* q̲̃ g p V V I v P t k̲ Y̲ y k t̲ p t d̃ h F r̃ d̲ m *g* V s̲ M V I w a ñ h n̲ l r̃ a s v s̲ a i q q̲ t̲ t̲ k̃

α α β β β α α α α α α β β β β α α α α α α α α α α α α α α α

260 270 280 290 300

1S2T (255) q̃ i y d̲̃ d̲̃ *q* **s** l v ñ V e d k̲ i v **s** v k ẽ i f r̃ l q *r̲̃* d d e l v q a e d k Ỹ l p k̲ *n* k v k̃ k̲ t̃ t̃ q̲ L

α α α α α α α α α α α α α α α α α α α α α α α α α α α α α

310 320 330 340 350

1S2T (12) k̲̃ qML n̲ s̲̃ k d L ẽ f I m**Ẽ** A h̃ **ñ** g l s̲̃ A r̲ i V **q̃** ẽ a *g* f k̃ G IWG **S̲** g l S̃ V s̲ a q̲ l *g* v r̃ d̲ s *ñ* **ẽ**

α α α α α β β β β β β α α α α α α α α α α β β β α α α α α α α α

360 370 380 390 400

1S2T (62) a **s̃** w t̃ **q** v V e v L ẽ f**M**S̲ d̲̃ a S̲ d̃ v P I L L **d** A *d̃* t *G y g* **ñ** F ñ **ñ** A r̃ r L V r̃ k̃ L**Ẽ̲** d̲̃ r̃ *g* V A GA

α α α α α α α α α α α α α α β β β β α α α α α α α α α α α α α α β β

410 420 430 440 450

1S2T (112) C̲ L e **D̲̃** k l f p̆ k t **n** s l h **d** g r a q p L a **d** i e e F a l K̲ I k A**C̲** k̲̃ d̲̃ s̲ Q̃ t̃ **d̃** p d̃ F **C̲** I V A r̃ V Ẽ

β β β α α α α α α α α α α α α α α β β β β β β

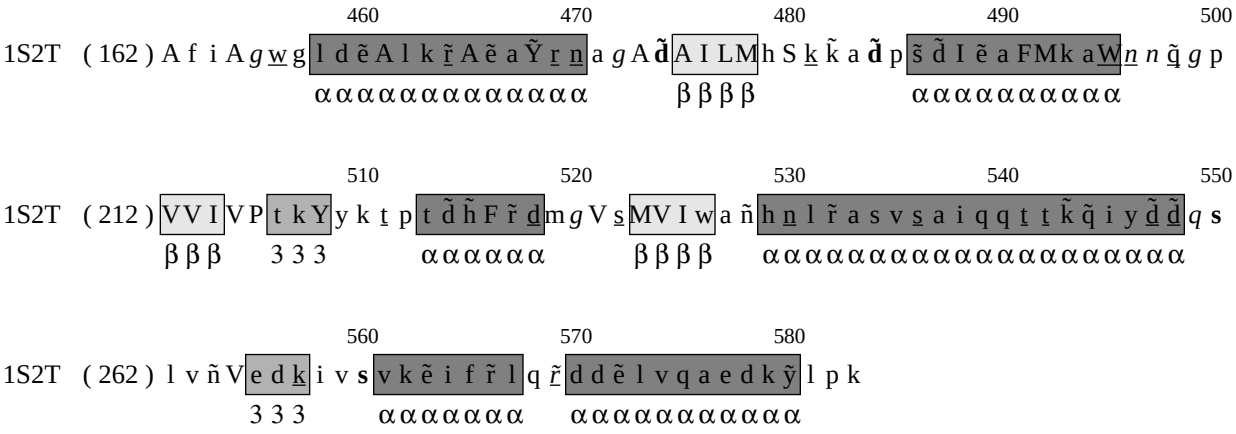
460 470 480 490 500
1S2T (162) A f i A g w g l d ẽ A l k r̃ A ẽ a Ỹ r n a g A đ A I LM h S k̲ k̃ a đ p s̃ d̃ I ẽ a FM k a W n n q̃ g p
α α α α α α α α α α α α α α β β β β α α α α α α α α α α
510 520 530 540 550
1S2T (212) V V I V P t k Y y k t p t d̃ h̃ F r̃ d m g V s MV I w a ñ h n l r̃ a s v s a i q q t t k̃ q̃ i y d̃ d̃ q s
β β β 3 3 3 α α α α α α β β β β α α α α α α α α α α α α α α α α α α α α α α α α
560 570 580
1S2T (262) l v ñ V e d k i v s v k ẽ i f r̃ l q r̃ d d ẽ l v q a e d k ỹ l p k
3 3 3 α α α α α α α α α α α α α α α α α α α α