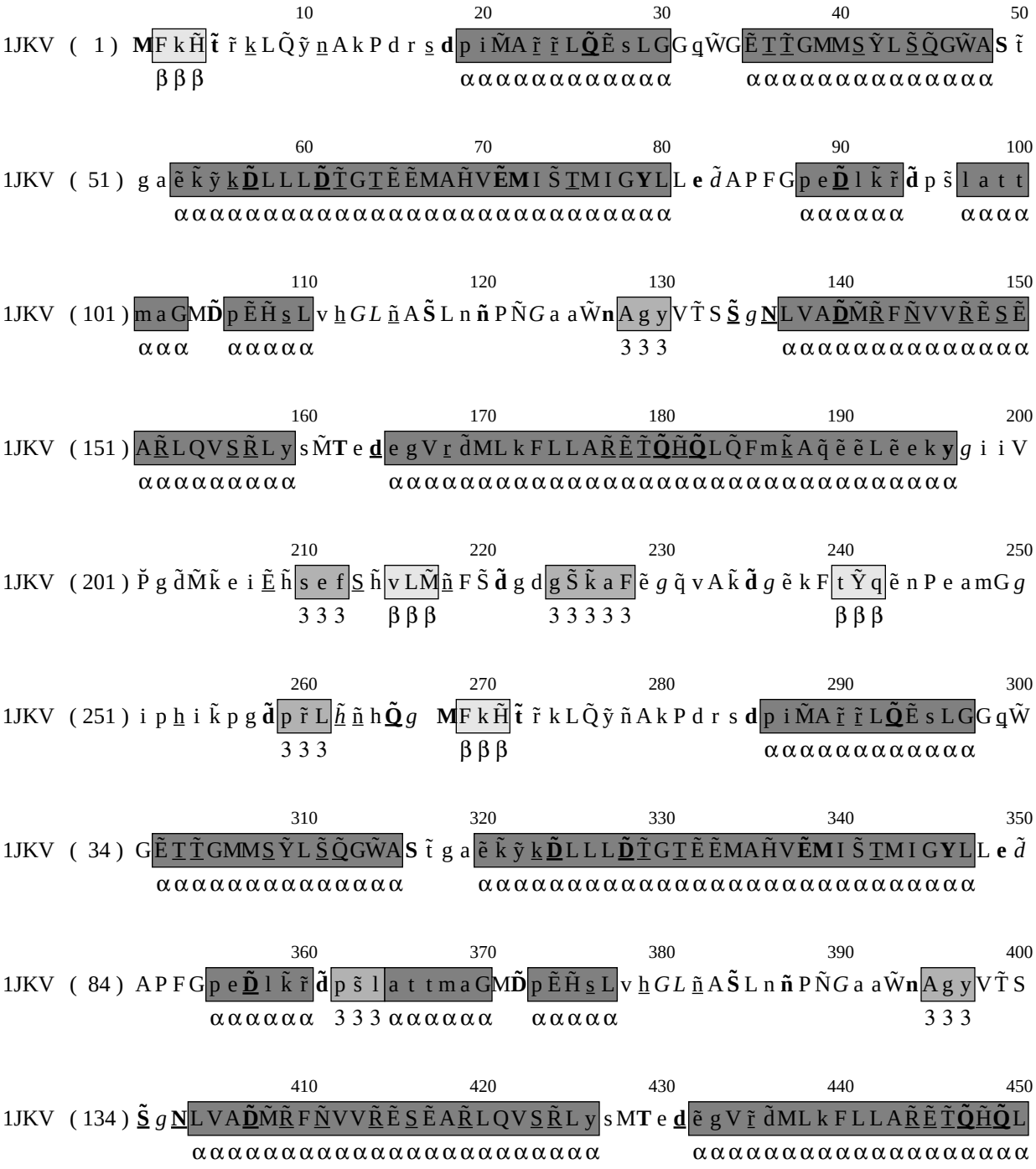
10 20 30 40 50
1JKV (1) MFkHt řkLQynAkPdrsdpiMArřLQEsLGGqWGETTGMMSYLSQGWAS t
βββ αααααααααααα ααααααααααααααα
60 70 80 90 100
1JKV (51) gaekykDLLLDTGTEEMAHVEMISTMIGYLLedAPFGpeDlkrd p s l a t t
αααααααααααααααααααααααααααααα ααααααα ααααα
110 120 130 140 150
1JKV (101) maGMDpEHsLvhGLñASLnnPNGaaWnAgyVTSSgNLVADMRFNVVREESE
ααα ααααα 333 αααααααααααααααα
160 170 180 190 200
1JKV (151) ARLQVSRLysMTedegVrdMLkFLLARETQHQLQFmkAqeeLeekygiiV
αααααααααα αααααααααααααααααααααααααααααααααα
210 220 230 240 250
1JKV (201) Pgd MkeiEhsefShvLMñFSdgdgSkaFegqvAkdgekFtYqenPeamGg
333 βββ 33333 βββ
260 270 280 290 300
1JKV (251) iphikpgdpřLhñhQg MFkHt řkLQyñAkPdrsdpiMArřLQEsLGGqW
333 βββ αααααααααααα
310 320 330 340 350
1JKV (34) GETTGMMSYLSQGWAS tgaekykDLLLDTGTEEMAHVEMISTMIGYLLed
αααααααααααααααα αααααααααααααααααααααααααααααα
360 370 380 390 400
1JKV (84) APFGpeDlkrdpslattmaGMDpEHsLvhGLñASLnnPNGaaWnAgyVTS
αααααα 333 αααααααα ααααα 333
410 420 430 440 450
1JKV (134) SgNLVADMRFNVVRESEARLQVSRLysMTedegVrdMLkFLLARETQHQL
αααααααααααααααααααααααααααα αααααααααααααααααααααα

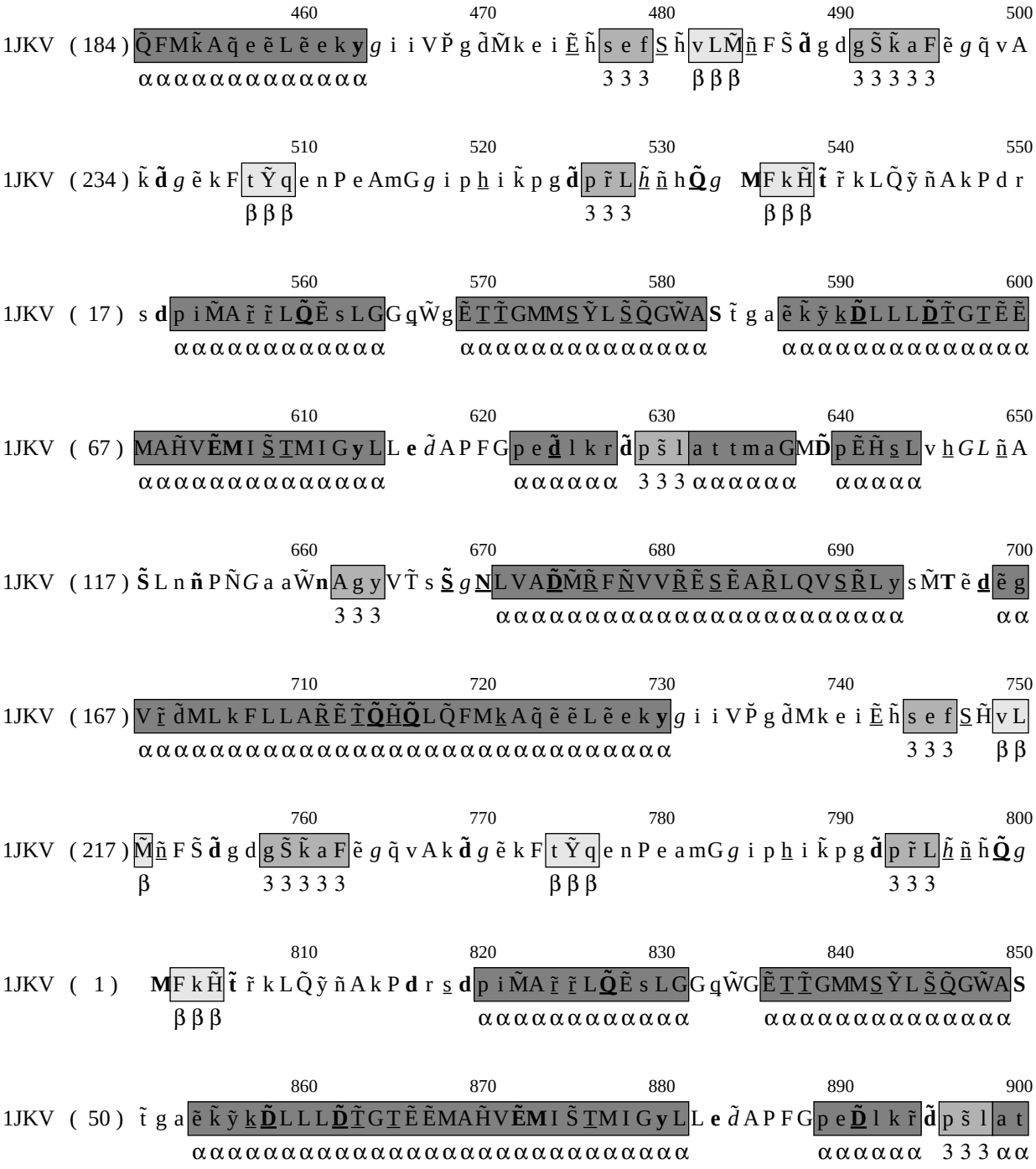

```
                    460                 470                 480                 490                 500
1JKV  ( 184 ) Q̃FMk̃Aq̃eẽLẽek y g i i VP̌g d̃Mk e i Ẽ h̃ s e f S̲ h̃ vLM̃ n̲ F S̃ d̃ g d g S̃ k̃ a F ẽ g q̃ v A
              ααααααααααααα                          3 3 3    β β β        3 3 3 3 3

                    510                 520                 530                 540                 550
1JKV  ( 234 ) k̃ d̃ g ẽ k F t Ỹ q e n P e AmG g i p h̲ i k̃ p g d̃ p r̃ L h̲̃ ñ̲ h Q̃ g  M F k H̃ t̃ r̃ k L Q̃ ỹ ñ A k P d r
                        β β β                          3 3 3        β β β

                    560                 570                 580                 590                 600
1JKV  ( 17 ) s d p i M̃A r̃ r̲̃ L Q̃ Ẽ s L G G q̲W̃g Ẽ T̲ T̲̃ GMMS̲ Ỹ L S̲̃ Q̲̃ GW̃A S t̃ g a ẽ k̃ ỹ k̲ D̲̃ L L L D̲̃ T̲̃ G T̲ Ẽ Ẽ
                  ααααααααααααα          ααααααααααααααα          ααααααααααααααα

                    610                 620                 630                 640                 650
1JKV  ( 67 ) MAH̃V ẼM I S̲̃ T̲M I G y L L e d̃ A P F G p e d̲̃ l k r d̃ p s̃ l a t t m a G M D̃ p Ẽ H̃ s̲ L v h̲ G L ñ A
             ααααααααααααααα          αααααα  3 3 3 αααααα  ααααα

                    660                 670                 680                 690                 700
1JKV  ( 117 ) S̃ L n ñ P Ñ G a a W̃ n A g y V T̃ s S̲̃ g N̲ L V A D̲̃ M̃ R̲̃ F Ñ V V R̲̃ Ẽ S̲ Ẽ A R̲̃ L Q V S̲ R̲̃ L y s M̃ T ẽ d̲ ẽ g
                                  3 3 3    ααααααααααααααααααααααααααα      αα

                    710                 720                 730                 740                 750
1JKV  ( 167 ) V r̲̃ d̃ M L k F L L A R̲̃ Ẽ T̲̃ Q̲̃ H̲̃ Q̲̃ L Q̃ F M k̲ A q̃ ẽ ẽ L ẽ e k y g i i V P̌ g d̃ M k e i Ẽ h̃ s e f S̲ H̃ v L
              ααααααααααααααααααααααααααααααααααααααααααααααααααααα  3 3 3    β β

                    760                 770                 780                 790                 800
1JKV  ( 217 ) M̃ ñ̲ F S̃ d̃ g d g S̃ k̃ a F ẽ g q̃ v A k d̃ g ẽ k F t Ỹ q e n P e a m G g i p h̲ i k̃ p g d̃ p r̃ L h̲̃ ñ̲ h Q̲̃ g
                β        3 3 3 3 3                  β β β                  3 3 3

                    810                 820                 830                 840                 850
1JKV  ( 1 )    M F k H̃ t̃ r̃ k L Q̃ ỹ ñ A k P d r s̲ d p i M̃A r̃ r̲̃ L Q̃ Ẽ s L G G q̲W̃G Ẽ T̲ T̲̃ GMMS̲ Ỹ L S̲̃ Q̲̃ GW̃A S
                  β β β                          ααααααααααααα          ααααααααααααααα

                    860                 870                 880                 890                 900
1JKV  ( 50 ) t̃ g a ẽ k̃ ỹ k̲ D̲̃ L L L D̲̃ T̲̃ G T̲ Ẽ Ẽ MAH̃V ẼM I S̲̃ T̲M I G y L L e d̃ A P F G p e D̲̃ l k r̃ d̃ p s̃ l a t
                  αααααααααααααααααααααααααααααααααααααααααααααααααααα  αααααα  3 3 3 αα
```

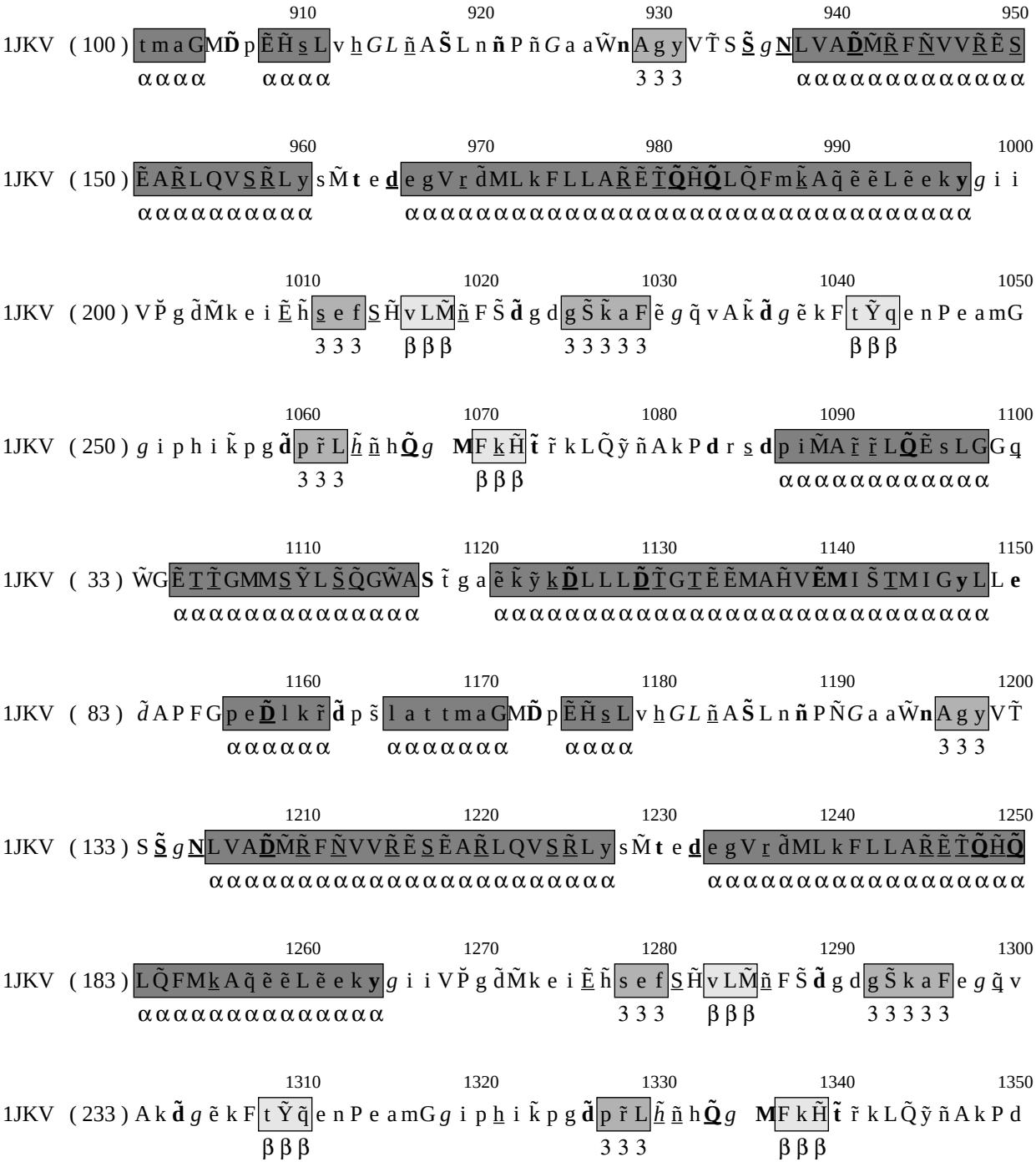
910 920 930 940 950
1JKV (100) t m a G M D̃ p Ẽ H̃ s L v h G L ñ A S̃ L n ñ P ñ G a a W̃ n A g y V T̃ S S̃ g N L V A D̃ M R̃ F Ñ V V R̃ Ẽ S
α α α

1360 1370 1380 1390 1400
1JKV (16) r s d p i M A ã r̃ L Q̃ Ẽ s L G G q̃ W̃ g Ẽ T T̃ G M M S Ỹ L S̃ Q̃ G W̃ A S ẗ g a ẽ k̃ ỹ k D̃ L L L D̃ T̃ G T Ẽ
α α α