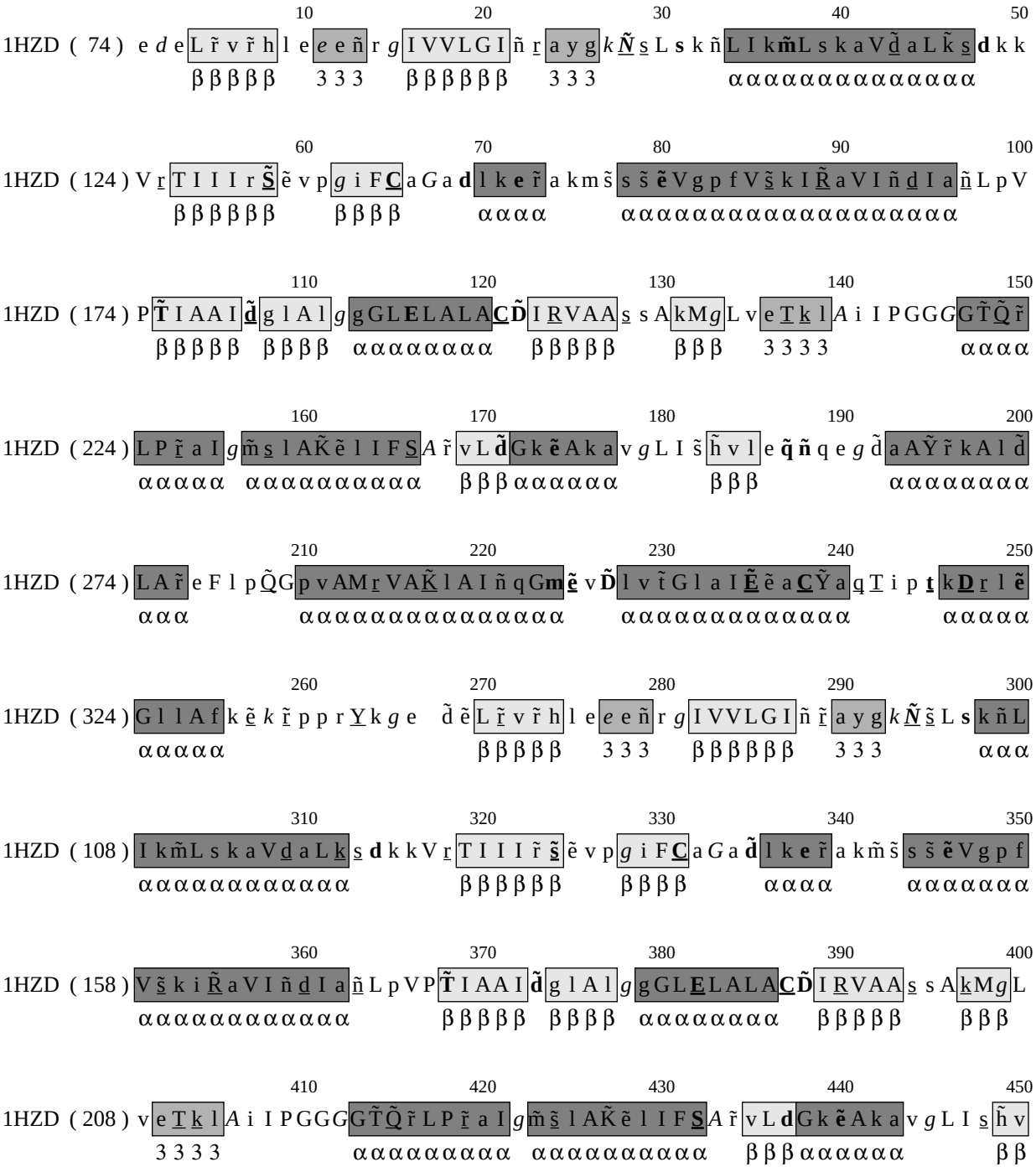
1HZD (74) e d e L ř v ř h l e e e ñ r g I V V L G I ñ r a y g k Ñ s L s k ñ L I k m̃ L s k a V d̲ a L k̃ s d k k
β β β β β 3 3 3 β β β β β β 3 3 3 α α α α α α α α α α α α α α
1HZD (124) V r T I I I r S̃ ẽ v p g i F C a G a d l k e ř a k m s̃ s s̃ ẽ V g p f V s̃ k I R̲ a V I ñ d̲ I a ñ L p V
β β β β β β β β β β α α α α α α α α α α α α α α α α α α α α α α α α
1HZD (174) P T̃ I A A I d̃ g l A l g g G L E L A L A C D̃ I R̲ V A A s̲ s A k M g L v e T̲ k l A i I P G G G G T̃ Q̃ r̃
β β β β β β β β β β α α α α α α α α α α β β β β β β β 3 3 3 3 α α α α
1HZD (224) L P r̃ a I g m̃ s̲ l A K̃ ẽ l I F S̲ A r̃ v L d̃ G k ẽ A k a v g L I s̃ h̃ v l e q̃ ñ q e g d̃ a A Ỹ r̃ k A l d̃
α α α α α α α α α α α α α α α α β β β α α α α α α α β β β α α α α α α α α
1HZD (274) L A r̃ e F l p Q̃ G p v A M r̲ V A K̲ l A I ñ q G m ẽ̲ v D̃ l v t̃ G l a I Ẽ ẽ a C Ỹ a q̲ T̲ i p t̲ k D̲ r̲ l ẽ
α α α α α α α α α α α α α α α α α α α

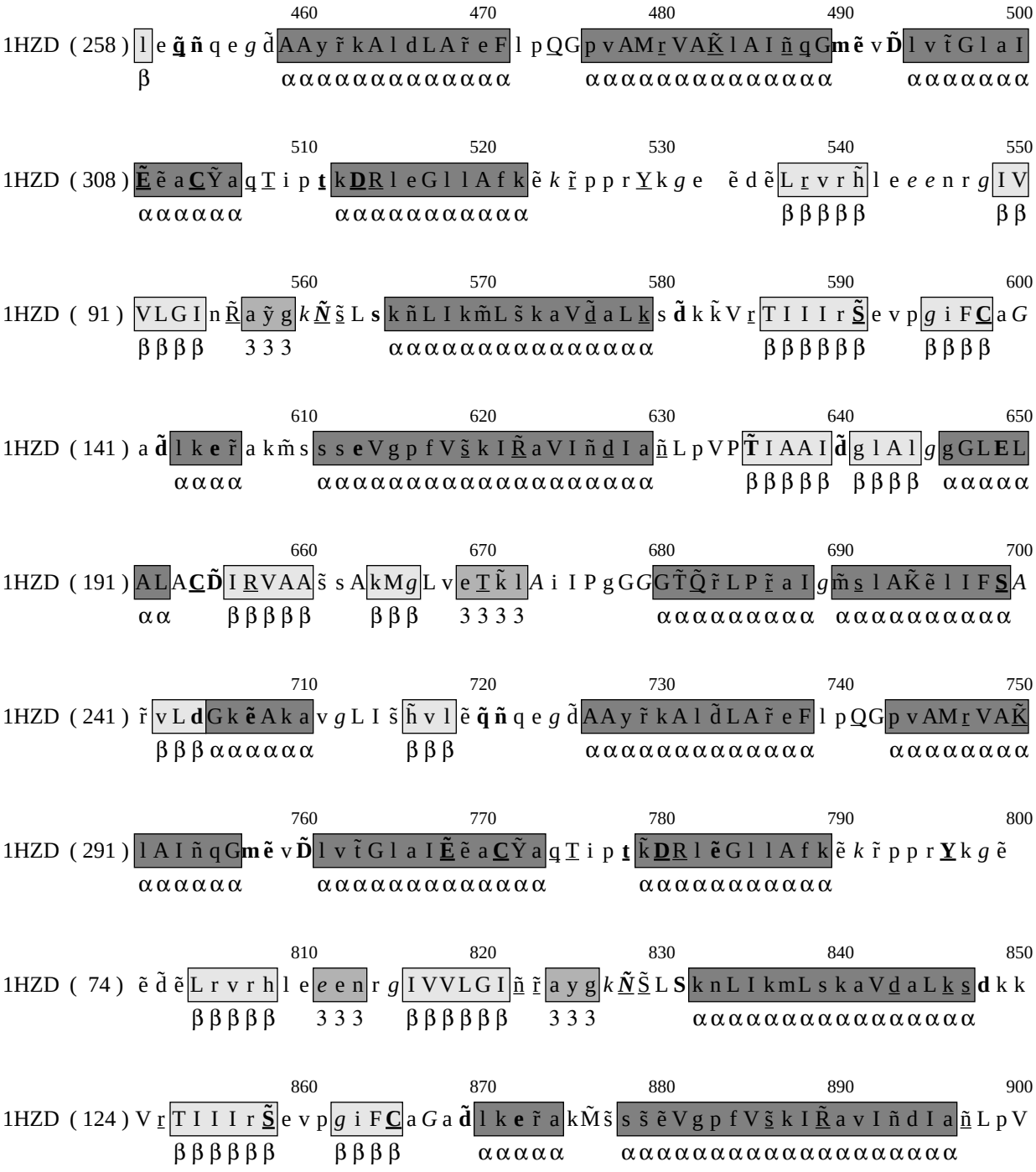
460 470 480 490 500
1HZD (258) l e q n q e g d AA y r k A l d L A r e F l p Q G p v AM r V A K l A I n q G m e v D l v t G l a I
β αααααααααααααα αααααααααααααααα ααααααα
510 520 530 540 550
1HZD (308) E e a C Y a q T i p t k D R l e G l l A f k e k r p p r Y k g e e d e L r v r h l e e e n r g I V
αααααα ααααααααααααα βββββ ββ
560 570 580 590 600
1HZD (91) V L G I n R a y g k N s L s k n L I k m L s k a V d a L k s d k k V r T I I I r S e v p g i F C a G
ββββ 333 αααααααααααααααααα βββββββ ββββ
610 620 630 640 650
1HZD (141) a d l k e r a k m s s s e V g p f V s k I R a V I n d I a n L p V P T I AA I d g l A l g g G L E L
αααα αααααααααααααααααααα βββββ ββββ ααααα
660 670 680 690 700
1HZD (191) A L A C D I R V AA s s A k M g L v e T k l A i I P g G G G T Q r L P r a I g m s l A K e l I F S A
αα βββββ βββ 3333 αααααααααα αααααααααα
710 720 730 740 750
1HZD (241) r v L d G k e A k a v g L I s h v l e q n q e g d AA y r k A l d L A r e F l p Q G p v AM r V A K
βββ αααααααα βββ αααααααααααααααα αααααααα
760 770 780 790 800
1HZD (291) l A I n q G m e v D l v t G l a I E e a C Y a q T i p t k D R l e G l l A f k e k r p p r Y k g e
ααααααα αααααααααααααααα αααααααααααααα
810 820 830 840 850
1HZD (74) e d e L r v r h l e e e n r g I V V L G I n r a y g k N S L S k n L I k m L s k a V d a L k s d k k
βββββ 333 βββββββ 333 αααααααααααααααααααα
860 870 880 890 900
1HZD (124) V r T I I I r S e v p g i F C a G a d l k e r a k M s s s e V g p f V s k I R a v I n d I a n L p V
βββββββ βββββ ααααα αααααααααααααααααααααα

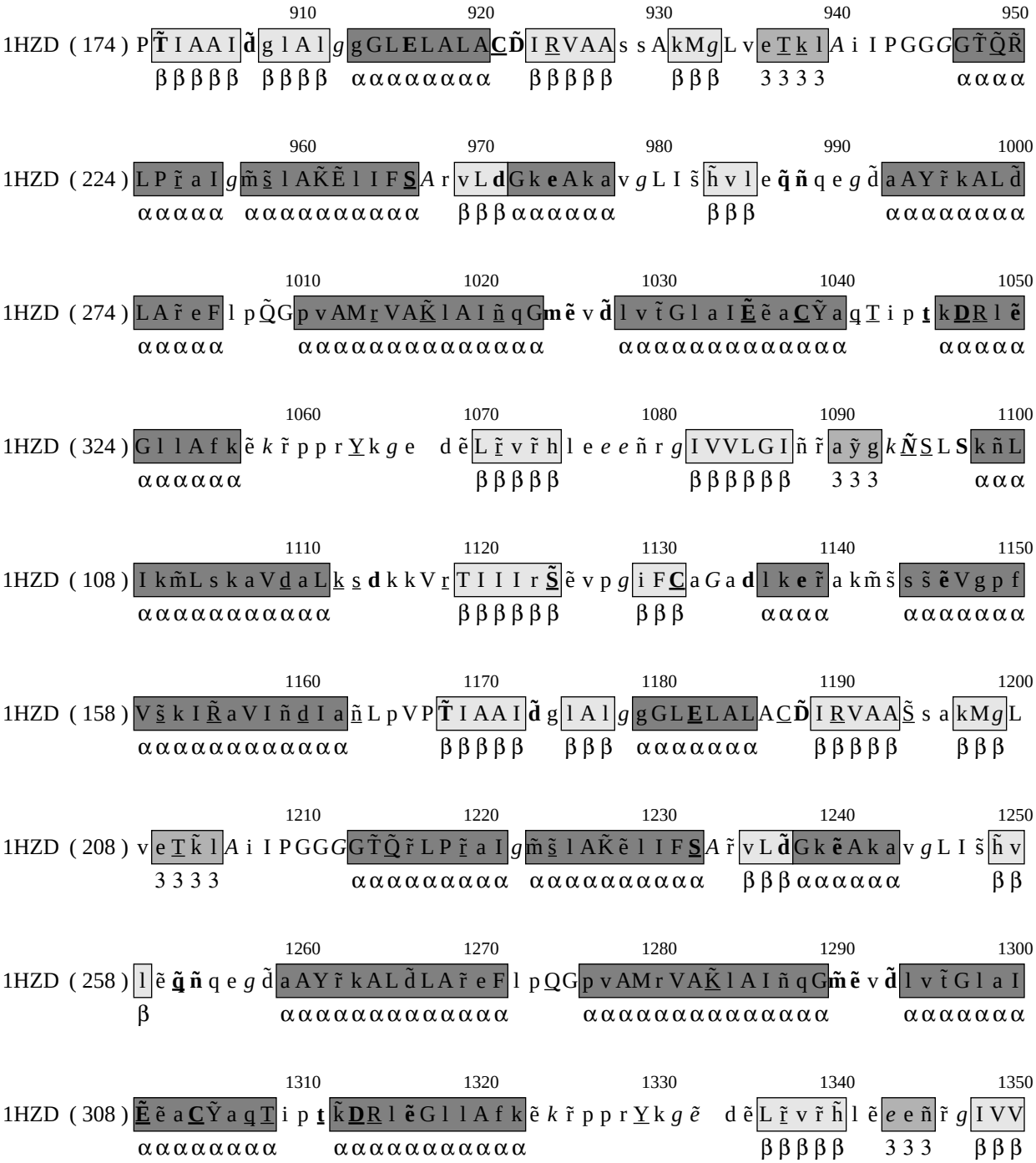

```
                    910                 920                 930                 940                 950
1HZD ( 174 ) P T̃ I A A I d̃ g l A l g g G L E L A L A C D̃ I R V A A s s A k M g L v e T k l A i I P G G G G T̃ Q̃ R̃
             β β β β β   β β β β   α α α α α α α α   β β β β β   β β β   3 3 3 3           α α α α

                    960                 970                 980                 990                 1000
1HZD ( 224 ) L P r̃ a I g m̃ s̃ l A K̃ Ẽ l I F S A r v L d G k e A k a v g L I s̃ h̃ v l e q̃ ñ q e g d̃ a A Y r̃ k A L d̃
             α α α α α   α α α α α α α α α α   β β β α α α α α α   β β β   α α α α α α α α

                    1010                1020                1030                1040                1050
1HZD ( 274 ) L A r̃ e F l p Q̃ G p v A M r V A K̃ l A I ñ q G m ẽ v d̃ l v t̃ G l a I Ẽ ẽ a C Ỹ a q T i p t k D R l ẽ
             α α α α α   α α α α α α α α α α α α α α   α α α α α α α α α α α α α α   α α α α α

                    1060                1070                1080                1090                1100
1HZD ( 324 ) G l l A f k ẽ k r̃ p p r Y k g e   d ẽ L r̃ v r̃ h l e e e ñ r g I V V L G I ñ r̃ a ỹ g k Ñ S L S k ñ L
             α α α α α α                β β β β β                β β β β β β   3 3 3           α α α

                    1110                1120                1130                1140                1150
1HZD ( 108 ) I k m̃ L s k a V d a L k s d k k V r T I I I r S̃ ẽ v p g i F C a G a d l k e r̃ a k m̃ s̃ s s̃ ẽ V g p f
             α α α α α α α α α α α α   β β β β β β   β β β   α α α α   α α α α α α α

                    1160                1170                1180                1190                1200
1HZD ( 158 ) V s̃ k I R̃ a V I ñ d I a ñ L p V P T̃ I A A I d̃ g l A l g g G L E L A L A C D̃ I R V A A S̃ s a k M g L
             α α α α α α α α α α α α α   β β β β β   β β β   α α α α α α α   β β β β β   β β β

                    1210                1220                1230                1240                1250
1HZD ( 208 ) v e T k̃ l A i I P G G G G T̃ Q̃ r̃ L P r̃ a I g m̃ s̃ l A K̃ ẽ l I F S A r̃ v L d̃ G k ẽ A k a v g L I s̃ h̃ v
             3 3 3 3           α α α α α α α α α   α α α α α α α α α α   β β β α α α α α α   β β

                    1260                1270                1280                1290                1300
1HZD ( 258 ) l ẽ q̃ ñ q e g d̃ a A Y r̃ k A L d̃ L A r̃ e F l p Q G p v A M r V A K̃ l A I ñ q G m̃ ẽ v d̃ l v t̃ G l a I
             β                α α α α α α α α α α α α α   α α α α α α α α α α α α α α   α α α α α α α

                    1310                1320                1330                1340                1350
1HZD ( 308 ) Ẽ ẽ a C Ỹ a q T i p t k̃ D R l ẽ G l l A f k ẽ k r̃ p p r Y k g ẽ   d ẽ L r̃ v r̃ h̃ l ẽ e e ñ r̃ g I V V
             α α α α α α α α   α α α α α α α α α α α                β β β β β   3 3 3   β β β
```

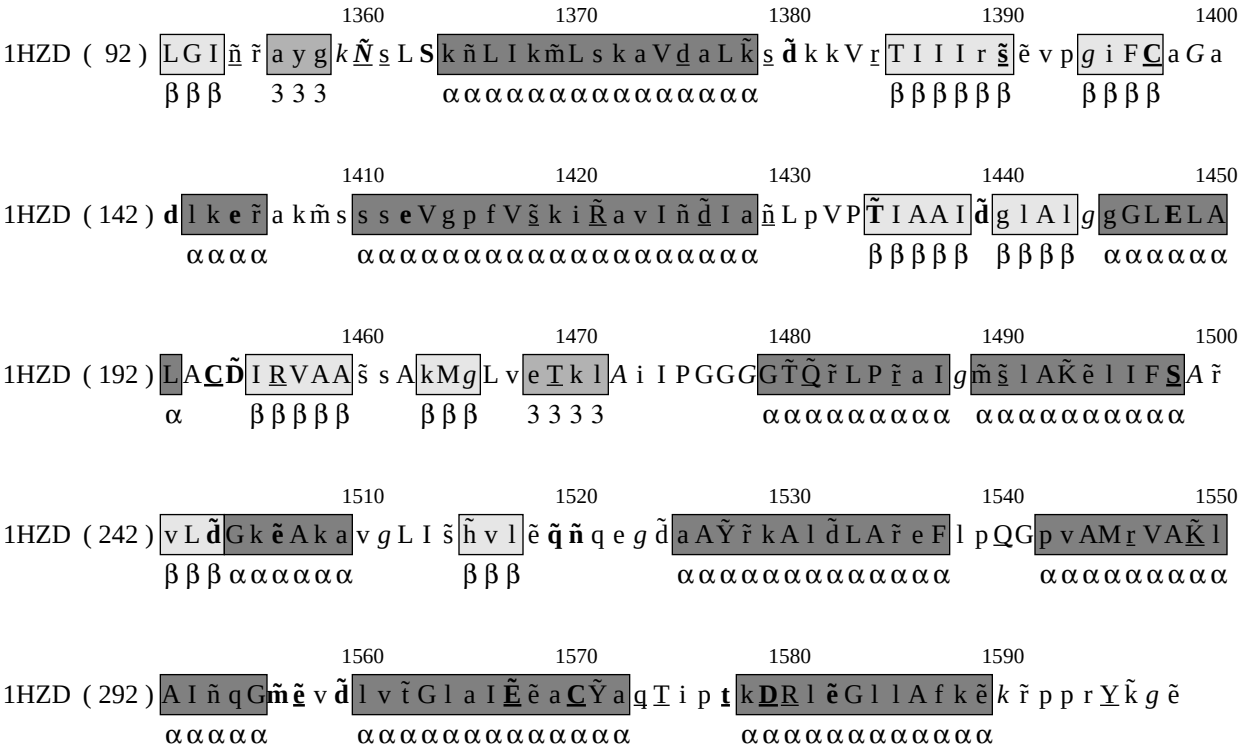
1360 1370 1380 1390 1400
1HZD (92) LGI ñ ř a y g k Ñ s L S k ñ L I k m̃ L s k a V d a L k̃ s đ k k V r T I I I r s̃ ẽ v p g i F C a G a
β β β 3 3 3 α α α α α α α α α α α α α α α α β β β β β β β β β β
1410 1420 1430 1440 1450
1HZD (142) d l k e ř a k m̃ s s s e V g p f V s̃ k i R̃ a v I ñ d̃ I a ñ L p V P T̃ I A A I đ g l A l g g G L E L A
α α α α α α α α α α α α α α α α α α α α α α α α α α β β β β β β β β β β α α α α α α
1460 1470 1480 1490 1500
1HZD (192) L A C Đ I R V A A s̃ s A k M g L v e T k l A i I P G G G T̃ Q̃ r̃ L P r̃ a I g m̃ s̃ l A K̃ ẽ l I F S A r̃
α β β β β β β β β 3 3 3 3 α α α α α α α α α α α α α α α α α α α α α α
1510 1520 1530 1540 1550
1HZD (242) v L đ G k ẽ A k a v g L I s̃ h̃ v l ẽ q̃ ñ q e g d̃ a A Ỹ r̃ k A l d̃ L A r̃ e F l p Q G p v A M r V A K̃ l
β β β α α α α α α β β β α α α α α α α α α α α α α α α α α α α α α α α α α
1560 1570 1580 1590
1HZD (292) A I ñ q G m̃ ẽ v đ l v t̃ G l a I Ẽ ẽ a C Ỹ a q T i p t k D R l ẽ G l l A f k ẽ k r̃ p p r Y k̃ g ẽ
α α α α α α α α α α α α α α α α α α α α α α α α α α α α α α α α α α α α α