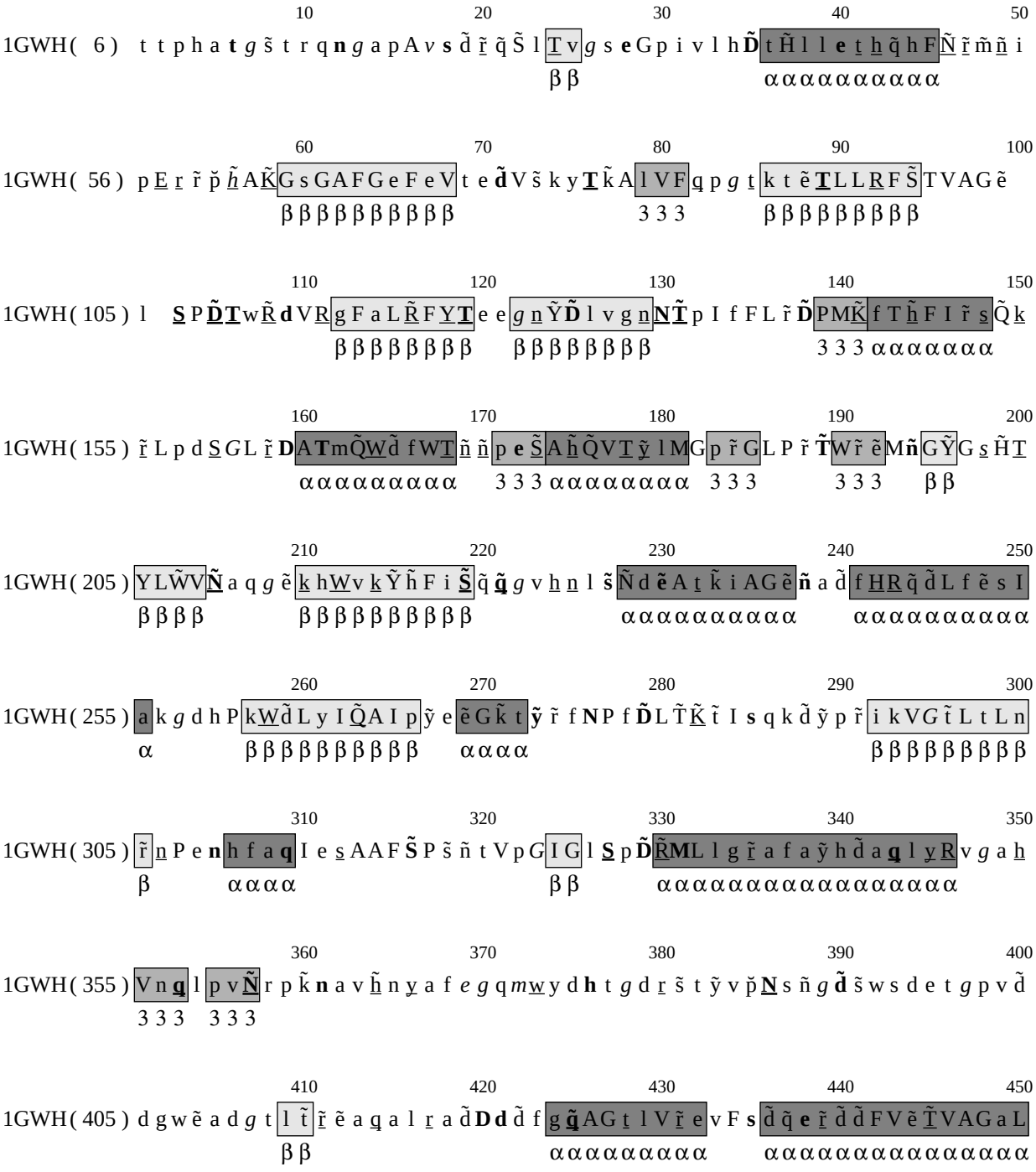
10 20 30 40 50
1GWH(6) t t p h a t g s t r q n g a p A v s d r q S l T v g s e G p i v l h D t H l l e t h q h F N r m n i
β β α α α α α α α α α
60 70 80 90 100
1GWH(56) p E r r p h A K G s G A F G e F e V t e d V s k y T k A l V F q p g t k t e T L L R F S T V A G e
β β β β β β β β β β 3 3 3 β β β β β β β β β
110 120 130 140 150
1GWH(105) l S P D T w R d V R g F a L R F Y T e e g n Y D l v g n N T p I f F L r D P M K f T h F I r s Q k
β β β β β β β β β β β β β β 3 3 3 α α α α α α α
160 170 180 190 200
1GWH(155) r L p d S G L r D A T m Q W d f W T n n p e S A h Q V T y l M G p r G L P r T W r e M n G Y G s H T
α α α α α α α α α 3 3 3 α α α α α α α α α 3 3 3 3 3 3 β β
210 220 230 240 250
1GWH(205) Y L W V N a q g e k h W v k Y h F i S q q g v h n l s N d e A t k i A G e n a d f H R q d L f e s I
β β β β β β β β β β β α α α α α α α α α α α α α α α α α α α α α α
260 270 280 290 300
1GWH(255) a k g d h P k W d L y I Q A I p y e e G k t y r f N P f D L T K t I s q k d y p r i k V G t L t L n
α β β β β β β β β β β α α α α β β β β β β β β β
310 320 330 340 350
1GWH(305) r n P e n h f a q I e s A A F S P s n t V p G I G l S p D R M L l g r a f a y h d a q l y R v g a h
β α α α α β β α α α α α α α α α α α α α α α α α α α α α α α α α α
360 370 380 390 400
1GWH(355) V n q l p v N r p k n a v h n y a f e g q m w y d h t g d r s t y v p N s n g d s w s d e t g p v d
3 3 3 3 3 3
410 420 430 440 450
1GWH(405) d g w e a d g t l t r e a q a l r a D d d f g q A G t l V r e v F s d q e r d d F V e T V A G a L
β β α α α α α α α α α α α α α α α α α α α α α α α α α α α α α α α

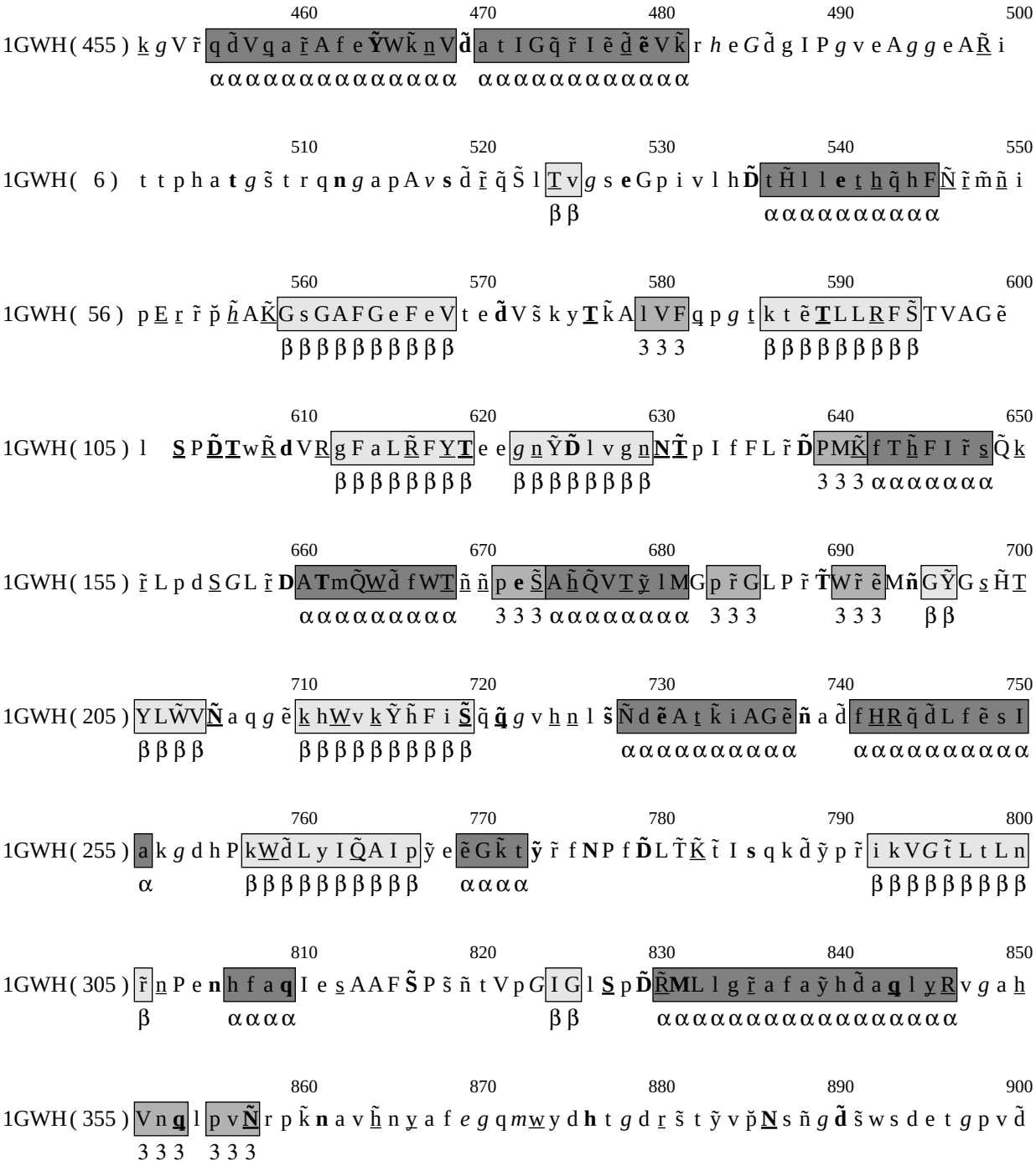

```
                                460                 470                 480                 490                 500
1GWH( 455 ) k g V r̃ q d̃ V q a r̃ A f e Ỹ W k̃ n V d̃ a t I G q̃ r̃ I ẽ d̃ ẽ V k̃ r h e G d̃ g I P g v e A g g e A R̃ i
            ααααααααααααααα ααααααααααααα

                                510                 520                 530                 540                 550
1GWH(  6 )  t t p h a t g s̃ t r q n g a p A v s d̃ r̃ q̃ S̃ l T v g s e G p i v l h D̃ t H̃ l l e t h q̃ h F Ñ r̃ m̃ ñ i
                                                    β β                 ααααααααααα

                                560                 570                 580                 590                 600
1GWH( 56 )  p E r r̃ p̃ h̃ A K̃ G s G A F G e F e V t e d̃ V s̃ k y T k̃ A l V F q p g t k t ẽ T L L R F S̃ T V A G ẽ
                                βββββββββββ                 3 3 3       βββββββββββ

                                610                 620                 630                 640                 650
1GWH( 105 ) l   S P D̃ T w R̃ d V R g F a L R̃ F Y T e e g n Ỹ D̃ l v g n N T̃ p I f F L r̃ D̃ P M K̃ f T h̃ F I r̃ s Q̃ k
                                βββββββββ   βββββββββ                 3 3 3 αααααααα

                                660                 670                 680                 690                 700
1GWH( 155 ) r̃ L p d S G L r̃ D A T m Q̃ W d̃ f W T ñ ñ p e S̃ A h̃ Q̃ V T ỹ l M G p r̃ G L P r̃ T̃ W r̃ ẽ M ñ G Ỹ G s H̃ T
                                αααααααααα  3 3 3 αααααααα  3 3 3     3 3 3     ββ

                                710                 720                 730                 740                 750
1GWH( 205 ) Y L W̃ V Ñ a q g ẽ k h W v k Ỹ h̃ F i S̃ q̃ q̃ g v h n l s̃ Ñ d ẽ A t k̃ i A G ẽ ñ a d̃ f H R q̃ d̃ L f ẽ s I
            ββββ            βββββββββββ                αααααααααα  αααααααααα
```

```
                                760                 770                 780                 790                 800
1GWH( 255 ) a k g d h P k W d̃ L y I Q̃ A I p ỹ e ẽ G k̃ t ỹ r̃ f N P f D̃ L T̃ K̃ t̃ I s q k d̃ ỹ p r̃ i k V G t̃ L t L n
            α           βββββββββββ         αααα                                  βββββββββββ

                                810                 820                 830                 840                 850
1GWH( 305 ) r̃ n P e n h f a q I e s A A F S̃ P s̃ ñ t V p G I G l S p D̃ R̃ M L l g r̃ a f a ỹ h d̃ a q l y R v g a h
            β           αααα                        ββ                  αααααααααααααααααα

                                860                 870                 880                 890                 900
1GWH( 355 ) V n q l p v Ñ r p k̃ n a v h̃ n y a f e g q m w y d h t g d r s̃ t ỹ v p̃ N s ñ g d̃ s̃ w s d e t g p v d̃
            3 3 3   3 3 3
```

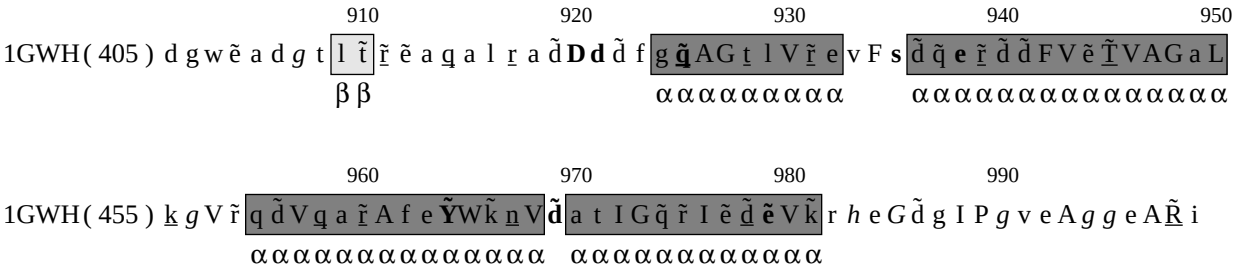
910 920 930 940 950
1GWH(405) d g w ẽ a d g t l t̃ r̃ ẽ a q a l r a d̃ D d d̃ f g q̃ A G t l V r̃ e v F s d̃ q̃ e r̃ d̃ d F V ẽ T̃ V A G a L
β β
α α α α α α α α α α α α α α α α α α α α α α α α α α α α α
960 970 980 990
1GWH(455) k g V r̃ q d̃ V q a r̃ A f e Ỹ W k̃ n V d̃ a t I G q̃ r̃ I ẽ d̃ ẽ V k̃ r h e G d̃ g I P g v e A g g e A R̃ i
α α α α α α α α α α α α α α α α α α α α α α α α α α α α α α