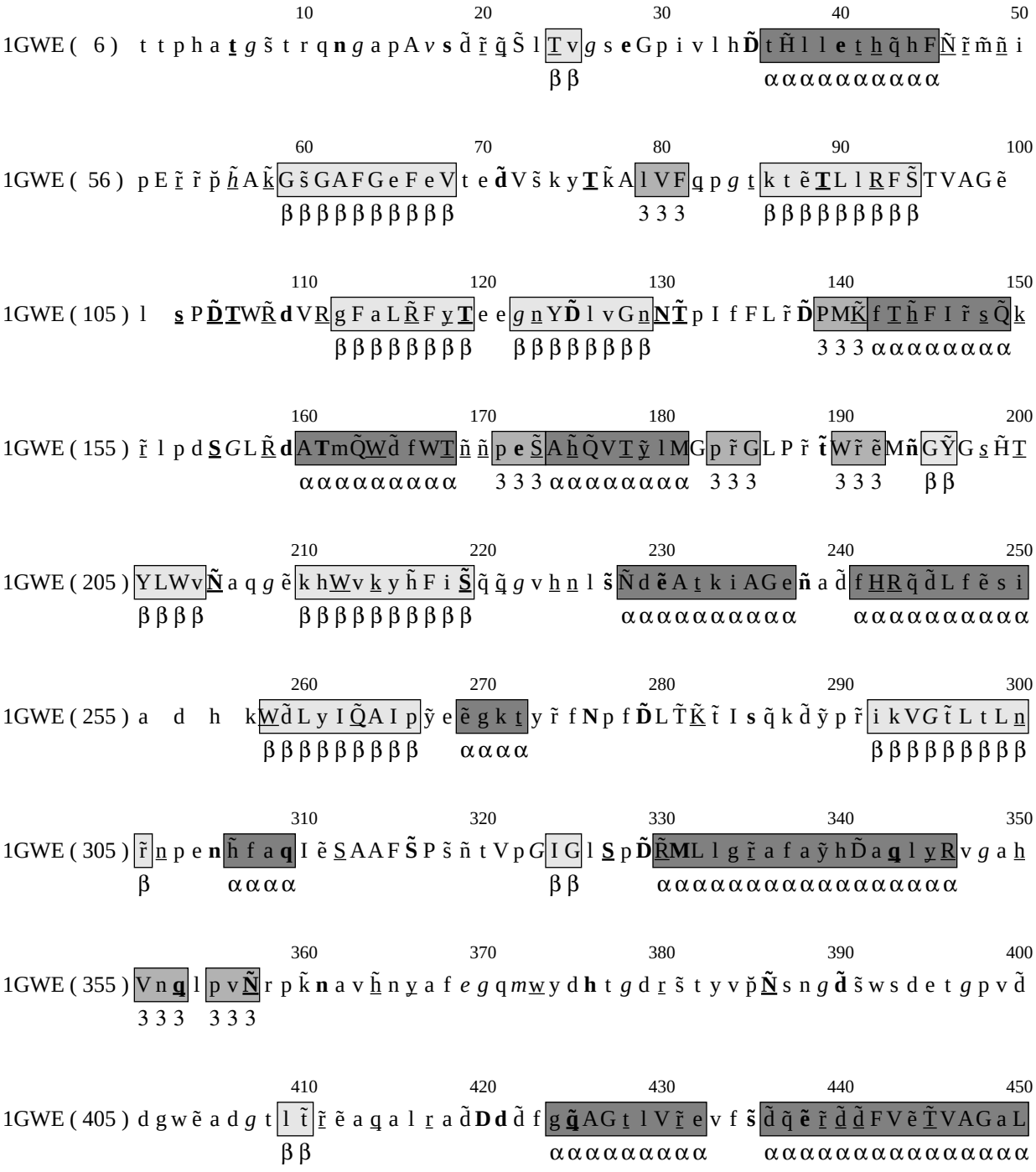

10 20 30 40 50

1GWE (6) t t p h a **t̲** *g* s̃ t r q **n** *g* a p A *v* **s** d̃ r̲̃ q̲̃ S̃ l T̲ v *g* s **e** G p i v l h **D̃** t H̃ l l **e** t̲ h̲ q̃ h F N̲ r̲̃ m̃ ñ̲ i

β β α α α α α α α α α

60 70 80 90 100

1GWE (56) p E r̲̃ r̃ p̃ *h̲̃* A k̲̃ G s̃ G A F G e F e V t e **d̃** V s̃ k y **T̲** k̃ A l V F q̲ p *g* t̲ k t ẽ **T̲** L l R̲ F S̃ T V A G ẽ

β β β β β β β β β β 3 3 3 β β β β β β β β β

110 120 130 140 150

1GWE (105) l **s̲** P **D̃** **T̲** W R̲̃ **d** V R̲ g F a L R̲̃ F y̲ **T̲** e e *g* n̲ Y **D̃** l v G n̲ **N̲** **T̲̃** p I f F L r̃ **D̃** P M K̲̃ f T̲ h̲̃ F I r̃ s̲ Q̃ k̲

β β β β β β β β β β β β β β β β 3 3 3 α α α α α α α α

160 170 180 190 200

1GWE (155) r̲̃ l p d **S̲** *G* L R̲̃ **d** A **T** m Q̃ W̲ d̃ f W T̲ ñ ñ p **e** S̲̃ A h̲̃ Q̃ V T̲ ỹ l M G p r̃ G L P r̃ **t̃** W r̃ ẽ M **ñ** G Ỹ G s̲ H̃ T̲

α α α α α α α α α α 3 3 3 α α α α α α α α α 3 3 3 3 3 3 β β

210 220 230 240 250

1GWE (205) Y L W v **Ñ̲** a q *g* ẽ k h W̲ v k̲ y h̃ F i **S̲̃** q̃ q̲̃ *g* v h̲ n̲ l **s̃** Ñ d **ẽ** A t̲ k i A G e **ñ** a d̃ f H̲ R̲ q̃ d̃ L f ẽ s i

β β β β β β β β β β β β β β β β α α α α α α α α α α α α α α α α α α α α α α

260 270 280 290 300

1GWE (255) a d h k W̲ d̃ L y I Q̲̃ A I p ỹ e ẽ g k t̲ y r̃ f **N** p f **D̃** L T̃ K̲̃ t̃ I **s** q̃ k d̃ ỹ p r̃ i k V *G* t̃ L t L n̲

β β β β β β β β β β α α α α β β β β β β β β β β

310 320 330 340 350

1GWE (305) r̃ n̲ p e **n** h̃ f a **q** I ẽ S̲ A A F **S̃** P s̃ ñ t V p *G* I G l **S̲** p **D̃** R̲̃ **M** L l g r̲̃ a f a ỹ h D̃ a **q̲** l y̲ R̲ v *g* a h̲

β α α α α β β α α α α α α α α α α α α α α α α α α α

360 370 380 390 400

1GWE (355) V n **q̲** l p v **Ñ̲** r p k̃ **n** a v h̲̃ n y̲ a f *e* *g* q *m* w̲ y d **h** t *g* d r̲ s̃ t y v p̃ **Ñ̲** s n *g* **d̃** s̃ w s d e t *g* p v d̃

3 3 3 3 3 3

410 420 430 440 450

1GWE (405) d g w ẽ a d *g* t l t̃ r̲̃ ẽ a q̲ a l r̲ a d̃ **D** **d** d̃ f g **q̲̃** A G t̲ l V r̲̃ e v f **s̃** d̃ q̃ **ẽ** r̲̃ d̲̃ d̲̃ F V ẽ T̲̃ V A G a L

β β α α α α α α α α α α α α α α α α α α α α α α α α α α

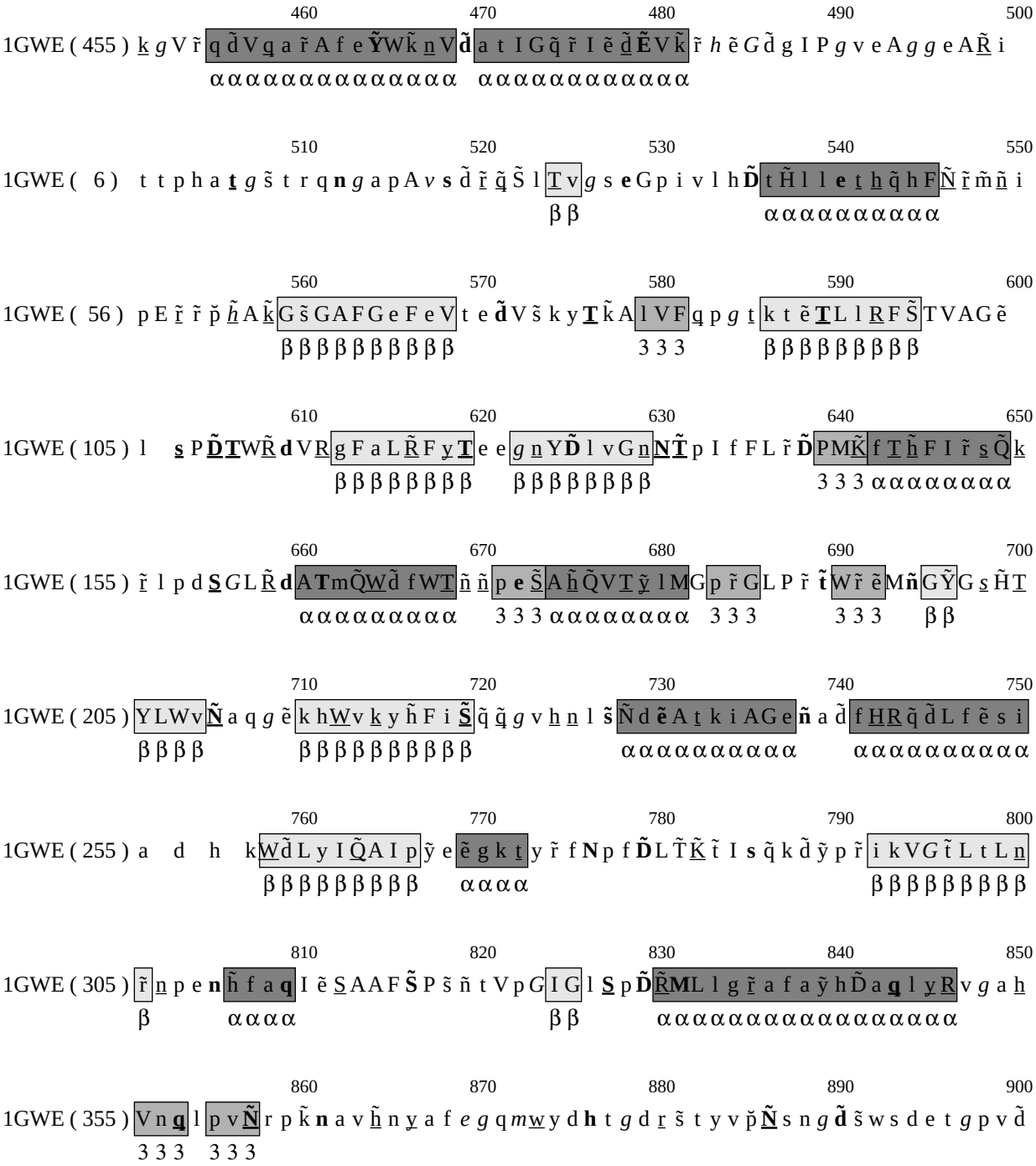
460 470 480 490 500
1GWE (455) k g V r q d V q a r A f e Y W k n V d a t I G q r I e d E V k r h e G d g I P g v e A g g e A R i
α α α α α α α α α α α α α α α α α α α α α α α α α α
510 520 530 540 550
1GWE (6) t t p h a t g s t r q n g a p A v s d r q S l T v g s e G p i v l h D t H l l e t h q h F N r m n i
β β α α α α α α α α α
560 570 580 590 600
1GWE (56) p E r r p h A k G s G A F G e F e V t e d V s k y T k A l V F q p g t k t e T L l R F S T V A G e
β β β β β β β β β β 3 3 3 β β β β β β β β β
610 620 630 640 650
1GWE (105) l s P D T W R d V R g F a L R F y T e e g n Y D l v G n N T p I f F L r D P M K f T h F I r s Q k
β β β β β β β β β β β β β β β 3 3 3 α α α α α α α α
660 670 680 690 700
1GWE (155) r l p d S G L R d A T m Q W d f W T n n p e S A h Q V T y l M G p r G L P r t W r e M n G Y G s H T
α α α α α α α α α α 3 3 3 α α α α α α α α α 3 3 3 3 3 3 β β
710 720 730 740 750
1GWE (205) Y L W v N a q g e k h W v k y h F i S q q g v h n l s N d e A t k i A G e n a d f H R q d L f e s i
β β β β β β β β β β β β α α α α α α α α α α α α α α α α α α α α
760 770 780 790 800
1GWE (255) a d h k W d L y I Q A I p y e e g k t y r f N p f D L T K t I s q k d y p r i k V G t L t L n
β β β β β β β β β α α α α β β β β β β β β
810 820 830 840 850
1GWE (305) r n p e n h f a q I e S A A F S P s n t V p G I G l S p D R M L l g r a f a y h D a q l y R v g a h
β α α α α β β α α α α α α α α α α α α α α α α α α α α
860 870 880 890 900
1GWE (355) V n q l p v N r p k n a v h n y a f e g q m w y d h t g d r s t y v p N s n g d s w s d e t g p v d
3 3 3 3 3 3

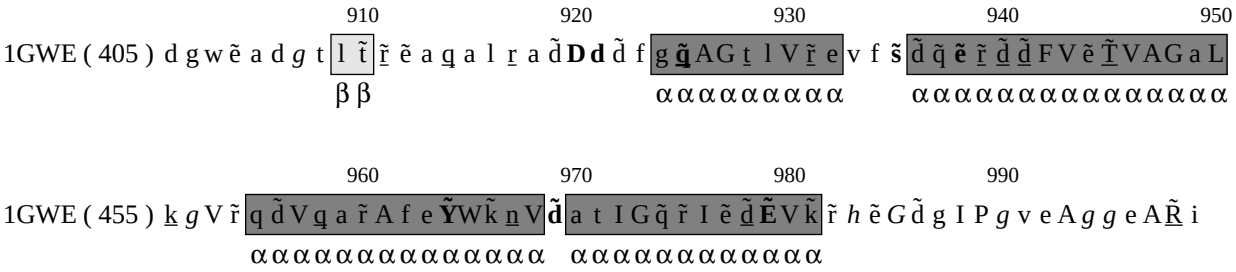
910
920
930
940
950
1GWE (405) d g w ẽ a d g t l t̃ r̃ ẽ a q̱ a l r̲ a d̃ D d d̃ f g q̃ AG t̲ l V r̃ e v f s̃ d̃ q̃ ẽ r̃ d̲ d̲ F V ẽ T̲ VAG a L
β β
α α α α α α α α α α
α α α α α α α α α α α α α α α α α α
960
970
980
990
1GWE (455) k̲ g V r̃ q d̃ V q̱ a r̃ A f e Ỹ W k̃ n̲ V d̃ a t I G q̃ r̃ I ẽ d̲ Ẽ V k̃ r̃ h ẽ G d̃ g I P g v e A g g e A R̲ i
α α α α α α α α α α α α α α α α α α α α α α α α α α α α α α