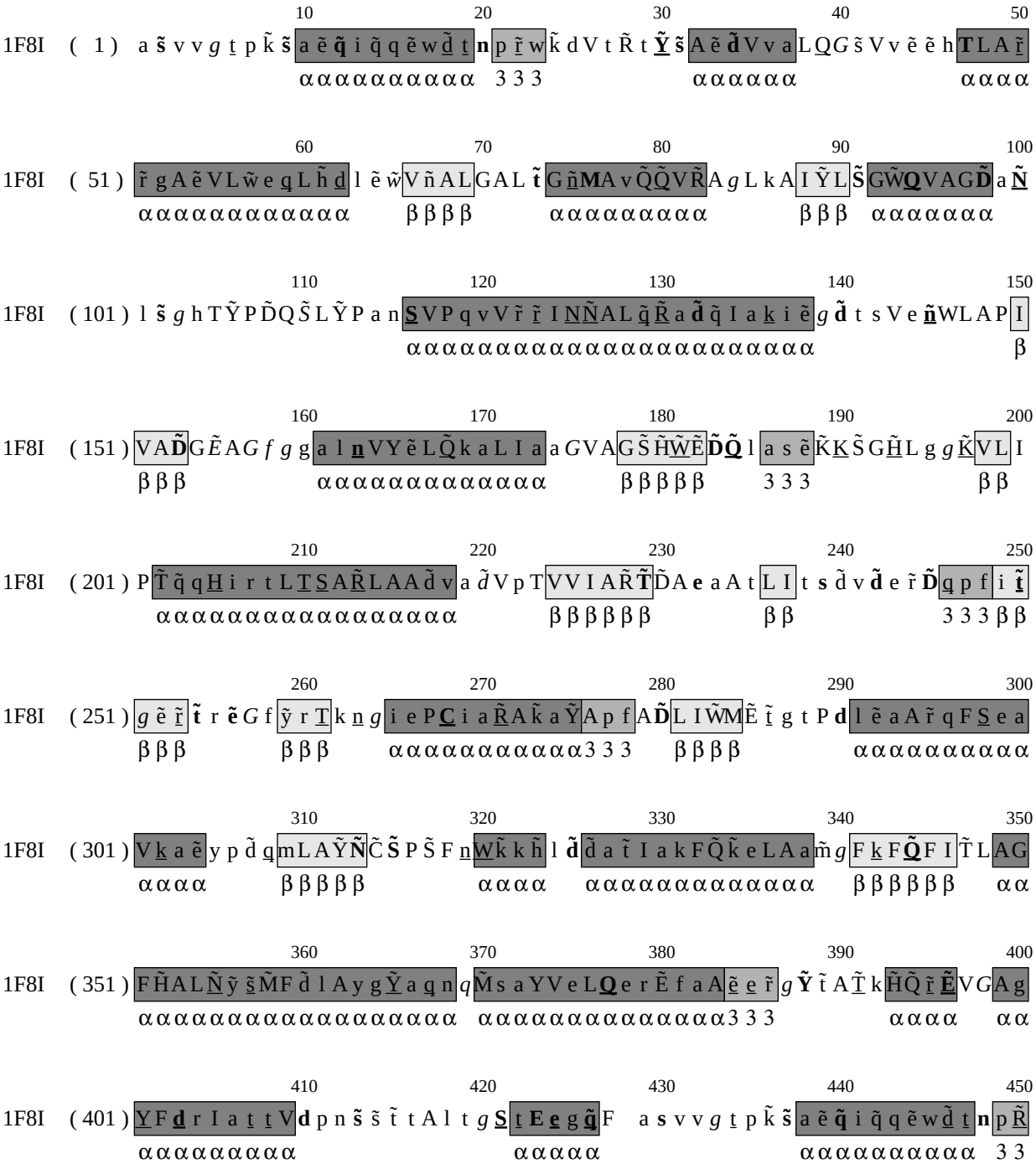

```
                                   10                  20                  30                  40                  50
1F8I   ( 1 )  a s̃ v v g t̲ p k̃ s̃ a ẽ q̃ i q̃ q ẽ w d̲̃ t̲ n p r̲̃ w k̃ d V t R̃ t Ỹ s̃ A ẽ d̃ V v a L Q̲ G s̃ V v ẽ ẽ h T L A r̲̃
                                   αααααααααα  333                αααααα                αααα

                                   60                  70                  80                  90                  100
1F8I   ( 51 ) r̃ g A ẽ V L w̃ e q̲ L h̃ d̲ l ẽ w̃ V ñ A L G A L t̃ G ñ̲ M A v Q̃ Q̲̃ V R̃ A g L k A I Ỹ L S̃ G W̃ Q̲ V A G D̃ a Ñ̲
                                   αααααααααααα  ββββ  ααααααααα  βββ  ααααααα

                                   110                 120                 130                 140                 150
1F8I   ( 101 ) l s̃ g h T Ỹ P D̃ Q S̃ L Ỹ P a n S̲ V P q v V r̃ r̲̃ I N̲ Ñ̲ A L q̲̃ R̲̃ a d̃ q̃ I a k̲ i ẽ g d̃ t s V e ñ̲ W L A P I
                                   αααααααααααααααααααααα                                                β

                                   160                 170                 180                 190                 200
1F8I   ( 151 ) V A D̃ G Ẽ A G f g g a l n̲ V Y ẽ L Q̲̃ k a L I a a G V A G S̃ H̃ W̲̃ Ẽ D̃ Q̲̃ l a s ẽ K̃ K̲ S̃ G H̲̃ L g g K̲̃ V L I
                                   βββ  ααααααααααααα  βββββ  333                ββ

                                   210                 220                 230                 240                 250
1F8I   ( 201 ) P T̃ q̃ q H̲ i r t L T̲ S̲ A R̲̃ L A A d̃ v a d̃ V p T V V I A R̃ T̃ D̃ A e a A t L I t s d̃ v d̃ e r̃ D̃ q̲ p f i t̲̃
                                   αααααααααααααααα  βββββββ  ββ  333ββ

                                   260                 270                 280                 290                 300
1F8I   ( 251 ) g ẽ r̲̃ t̃ r ẽ G f ỹ r T̲ k n̲ g i e P C̲ i a R̲̃ A k̃ a Ỹ A p f A D̃ L I W̃ M Ẽ t̲̃ g t P d l ẽ a A r̃ q F S̲ e a
                                   βββ  βββ  ααααααααααα333  ββββ  ααααααααα

                                   310                 320                 330                 340                 350
1F8I   ( 301 ) V k̲ a ẽ y p d̃ q̲ m L A Ỹ Ñ C̃ S̃ P S̃ F n̲ W̲ k̃ k h̃ l d̃ d̃ a t̃ I a k F Q̃ k̃ e L A a m̃ g F k̲ F Q̲̃ F I T̃ L A G
                                   αααα  βββββ  αααα  ααααααααααααα  βββββββ  αα

                                   360                 370                 380                 390                 400
1F8I   ( 351 ) F H̃ A L Ñ̲ ỹ s̲̃ M̃ F d̃ l A y g Ỹ̲ a q̲ n q M̃ s a Y V e L Q̲ e r Ẽ f a A ẽ̲ e̲ r̃ g Ỹ t̃ A T̲̃ k H̃ Q̃ r̲̃ Ẽ̲ V G A g
                                   αααααααααααααααα  ααααααααααααα333  αααα  αα

                                   410                 420                 430                 440                 450
1F8I   ( 401 ) Y̲ F d̲ r I a t̲ t̲ V d p n s̃ s̃ t̃ t A l t g S̲ t̲ E e̲ g q̲̃ F a s v v g t̲ p k̃ s̃ a ẽ q̃ i q̃ q ẽ w d̲̃ t̲ n p R̲̃
                                   αααααααα  ααααα  ααααααααα  33
```

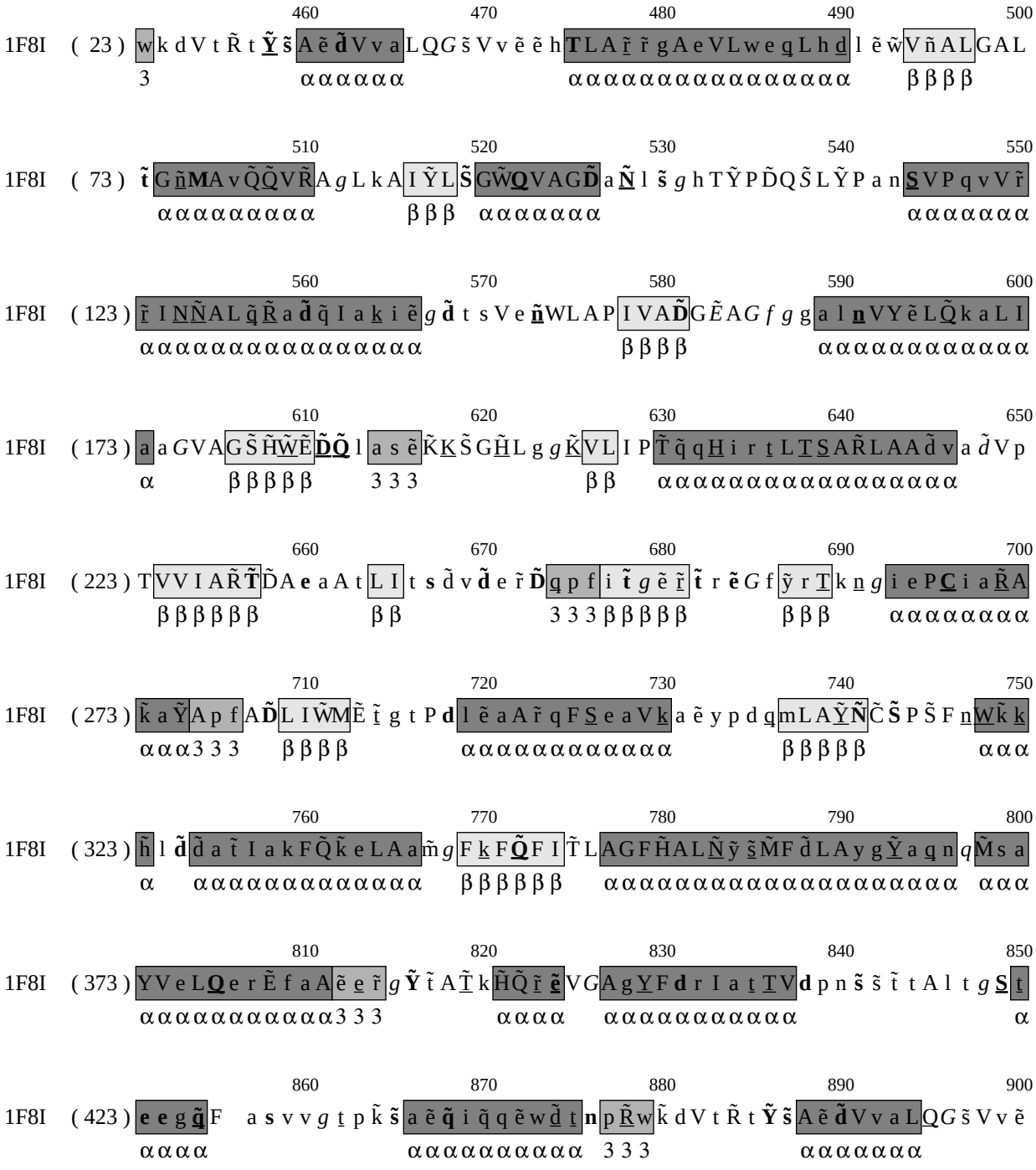
460 470 480 490 500
1F8I (23) wkdVtÑt Ỹš AẽđVvaLQGšVvẽẽhTLAr̃r̃gAeVLwequLhdlẽw̃VñALGAL
3 αααααα αααααααααααααααααααα βββ
510 520 530 540 550
1F8I (73) t̃GñMAvQQ̃VR̃AgLkAIỸLS̃GW̃QVAGD̃aÑlšghTỸPD̃QŠLỸPanSVPqvVr̃
αααααααααα β β β αααααααα αααααααα
560 570 580 590 600
1F8I (123) r̃INÑALq̃R̃ad̃q̃IakiẽgđtsVeñWLAPIVAD̃GẼAGfggalnVYẽLQ̃kaLI
αααααααααααααααααααα β β β β αααααααααααααα
610 620 630 640 650
1F8I (173) aaGVAGS̃H̃W̃Ẽ D̃Q̃lasẽK̃KŠGH̃LggK̃VLIPT̃q̃qHirtLTSAR̃LAAd̃vad̃Vp
α β β β β β 3 3 3 β β αααααααααααααααααααα
660 670 680 690 700
1F8I (223) TVVIAR̃T̃D̃Aeaatt LI sd̃vđer̃D̃qpfi t̃gẽr̃t̃rẽGfỹrTknginePCiaR̃A
β β β β β β β β 3 3 3 β β β β β β β β β αααααααα
710 720 730 740 750
1F8I (273) k̃aỸApfAD̃LIW̃MẼt̃gtPdlẽaAr̃qFSeaVkaẽypdq̃mLAỸÑC̃S̃PŠFnW̃k̃k
ααα3 3 3 β β β β αααααααααααααααα β β β β β ααα
760 770 780 790 800
1F8I (323) h̃lđđ̃datI akFQ̃k̃eLAam̃gFkFQ̃FIT̃LAGFH̃ALÑỹs̃M̃Fd̃LAygỸaq̃nq̃M̃sa
α αααααααααααααααα β β β β β β αααααααααααααααααααααα ααα
810 820 830 840 850
1F8I (373) YVeLQerẼfaAẽe r̃gỸt̃AT̃kH̃Q̃r̃ẽVGAgYFdrIat̃TVdpnšš̃ttAltgSt̃
αααααααααααα3 3 3 αααα αααααααααααα α
860 870 880 890 900
1F8I (423) eegq̃F as vvgt̃pk̃šaẽq̃iq̃qẽwd̃t̃npR̃wk̃dVtRtỸšAẽđVvaLQGšVvẽ
αααα αααααααααααα 3 3 3 αααααααα

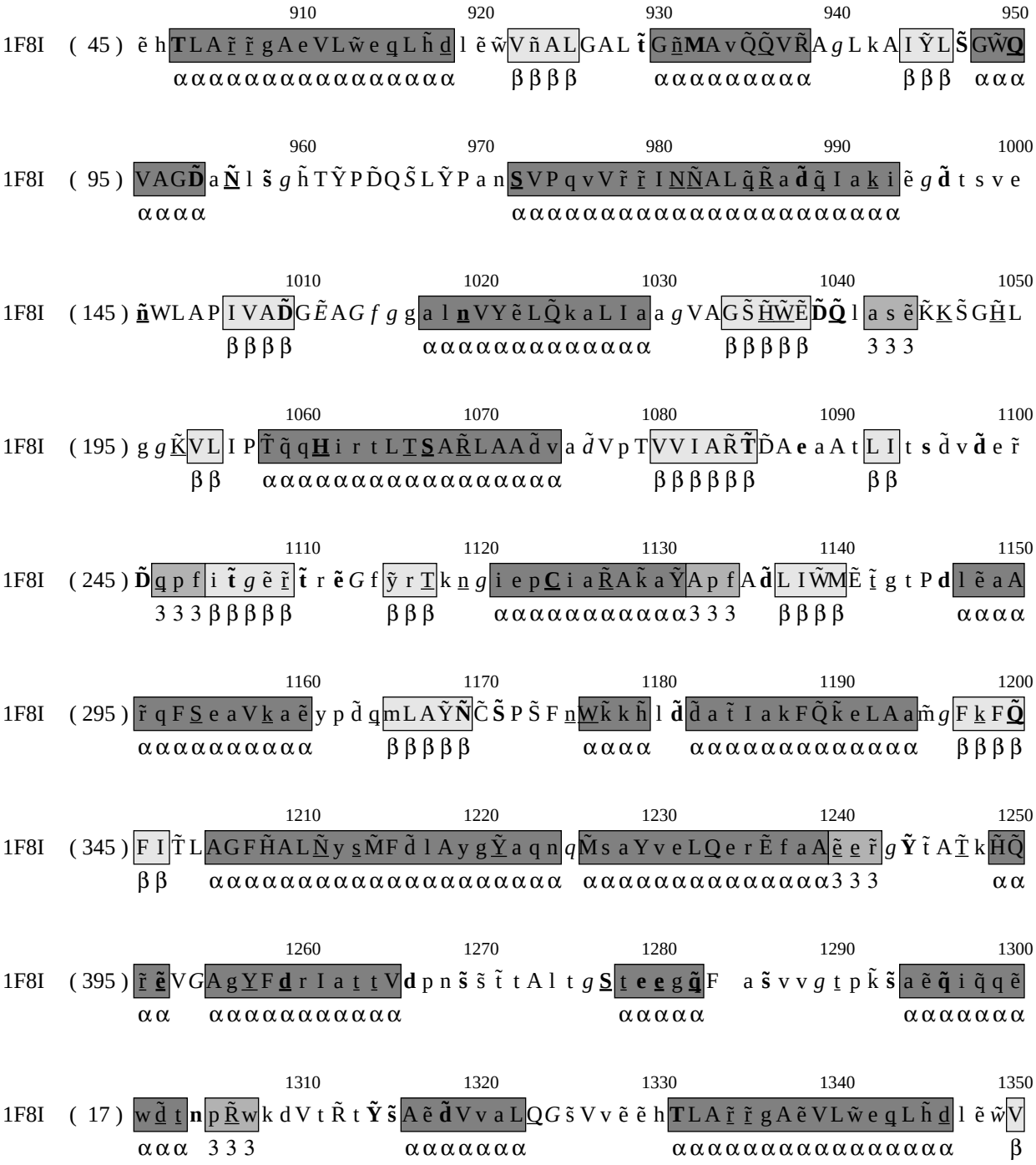
910 920 930 940 950
1F8I (45) ẽ h T L A r̃ r̃ g A e V L w̃ e q̲ L h̃ d̲ l ẽ w̃ V ñ A L G A L t̃ G ñ M A v Q̃ Q̲ V R̃ A g L k A I Ỹ L S̃ G W̃ Q
α α α α α α α α α α α α α α α α α α α α β β β β α α α α α α α α α α α β β β α α α
960 970 980 990 1000
1F8I (95) V A G D̃ a N̲ l s̃ g h̃ T Ỹ P D̃ Q S̃ L Ỹ P a n S̲ V P q v V r̃ r̃ I N̲ Ñ A L q̃ R̃ a d̃ q̃ I a k̲ i ẽ g d̃ t s v e
α α α α α α α α α α α α α α α α α α α α α α α α α α α α α α α α α α α α α α
1010 1020 1030 1040 1050
1F8I (145) ñ W L A P I V A D̃ G Ẽ A G f g g a l n̲ V Y ẽ L Q̃ k a L I a a g V A G S̃ H̃ W̃ Ẽ D̃ Q̃ l a s ẽ K̃ K̲ S̃ G H̃ L
β β β β α α α α α α α α α α α α α α α α β β β β β 3 3 3
1060 1070 1080 1090 1100
1F8I (195) g g K̃ V L I P T̃ q̃ q H̲ i r t L T̲ S̲ A R̃ L A A d̃ v a d̃ V p T V V I A R̃ T̃ D̃ A e a A t L I t s d̃ v d̃ e r̃
β β α α α α α α α α α α α α α α α α α α β β β β β β β β
1110 1120 1130 1140 1150
1F8I (245) D̃ q̃ p f i t̃ g ẽ r̃ t̃ r ẽ G f ỹ r T̲ k n̲ g i e p C̲ i a R̃ A k̃ a Ỹ A p f A d̃ L I W̃ M Ẽ t̃ g t P d l ẽ a A
3 3 3 β β β β β β β α α α α α α α α α α 3 3 3 β β β β α α α α
1160 1170 1180 1190 1200
1F8I (295) r̃ q F S̲ e a V k̲ a ẽ y p d̃ q̃ m L A Ỹ Ñ C̃ S̃ P S̃ F n̲ W̃ k̃ k h̃ l d̃ d̃ a t̃ I a k F Q̃ k̃ e L A a m̃ g F k̲ F Q̃
α α α α α α α α α α α α β β β β β β α α α α α α α α α α α α α α α α β β β β
1210 1220 1230 1240 1250
1F8I (345) F I T̃ L A G F H̃ A L Ñ y s̲ M̃ F d̃ l A y g Y̲ a q n q M̃ s a Y v e L Q e r Ẽ f a A ẽ e̲ r̃ g Ỹ t̃ A T̃ k H̃ Q̃
β β α α α α α α α α α α α α α α α α α α α α α α α α α α α α α α α α α α α 3 3 3 α α
1260 1270 1280 1290 1300
1F8I (395) r̃ ẽ V G A g Y̲ F d̲ r I a t̲ t̲ V d p n s̃ s̃ t̃ t A l t g S̲ t̲ e e̲ g q̃ F a s̃ v v g t̲ p k̃ s̃ a ẽ q̃ i q̃ q ẽ
α α α α α α α α α α α α α α α α α α α α α α α α α α α α α α α α α α α α α α
1310 1320 1330 1340 1350
1F8I (17) w d̃ t̲ n p R̃ w k d V t R̃ t Ỹ s̃ A ẽ d̃ V v a L Q G s̃ V v ẽ e h T L A r̃ r̃ g A ẽ V L w̃ e q̲ L h̃ d̲ l ẽ w̃ V
α α α 3 3 3 α α α α α α α α α α α α α α α α α α α α α α α α α α α α α α α α β

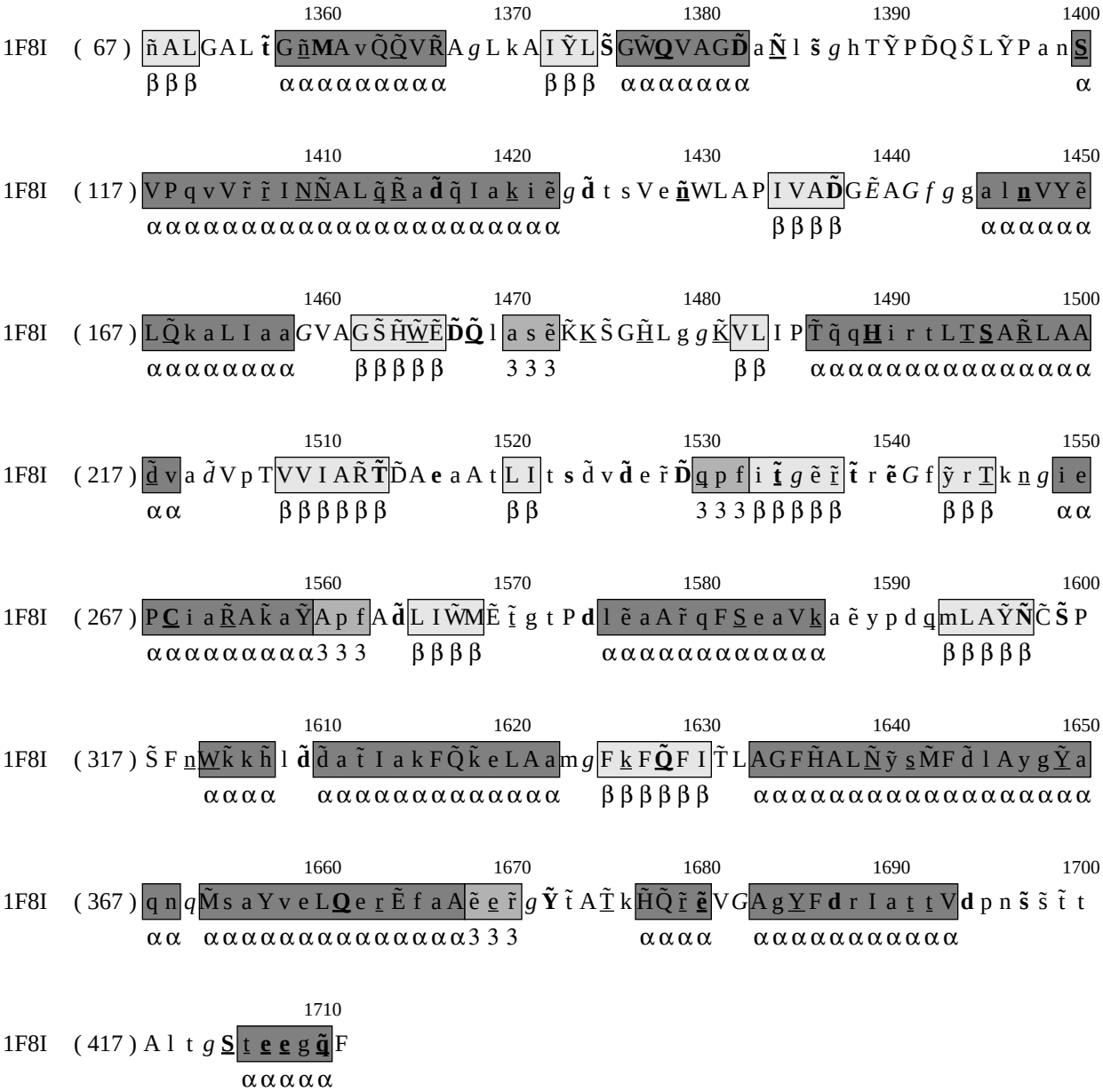
1360 1370 1380 1390 1400
1F8I (67) ñALGALt̃GñMAvQ̃Q̃VR̃AgLkAIỸLS̃GW̃QVAGD̃aÑls̃ghTỸPD̃QS̃LỸPanS
ββββαααααααααααααααα
1410 1420 1430 1440 1450
1F8I (117) VPqvVr̃r̃INÑALq̃R̃ad̃q̃Iak̲iẽgd̃tsVeñ̲WLAPIVAD̃GẼAGfggalṉVYẽ
αααααααααααααααααααααααααααααααααββββαααααα
1460 1470 1480 1490 1500
1F8I (167) LQ̃kaLIaaGVAGS̃H̃W̲ẼD̃Q̃lasẽK̃K̲S̃GH̲LggK̃VLIPT̃q̃qH̲irtLT̲S̲AR̃LAA
αααααααααααββββββ333ββαααααααααααααααααα
1510 1520 1530 1540 1550
1F8I (217) d̃vad̃VpTVVIAR̃T̃D̃Aeaatl̃Itsd̃vd̃er̃D̃qpfit̃gẽr̃t̃rẽGfỹrT̲knigie
ααββββββββ333ββββββββββαα
1560 1570 1580 1590 1600
1F8I (267) PC̲iaR̲Ak̃aỸApfAd̃LIW̃MẼt̲gtPdlẽaAr̃qFS̲eaVk̲aẽypdq̲mLAỸÑC̃S̃P
αααααααααα333ββββαααααααααααααααββββββ
1610 1620 1630 1640 1650
1F8I (317) S̃FnW̲k̃kkh̃ld̃d̃ad̃tIakFQ̃k̃eLAamgFk̲FQ̲̃FIT̃LAGFH̃ALÑ̲ỹs̲MFd̃lAygỸ̲a
αααααααααααααααααααααββββββαααααααααααααααααα
1660 1670 1680 1690 1700
1F8I (367) qnqM̃saYveLQ̲erẼfaAẽe̲r̃gỸt̃AT̲kH̃Q̃r̃ẽ̲VGAgY̲Fdr Iat̲t̲Vdpnsš̃t̃t
ααααααααααααααααα333αααααααααααααααα
1710
1F8I (417) Altg S̲t̲eẽgq̲̃F
αααααα