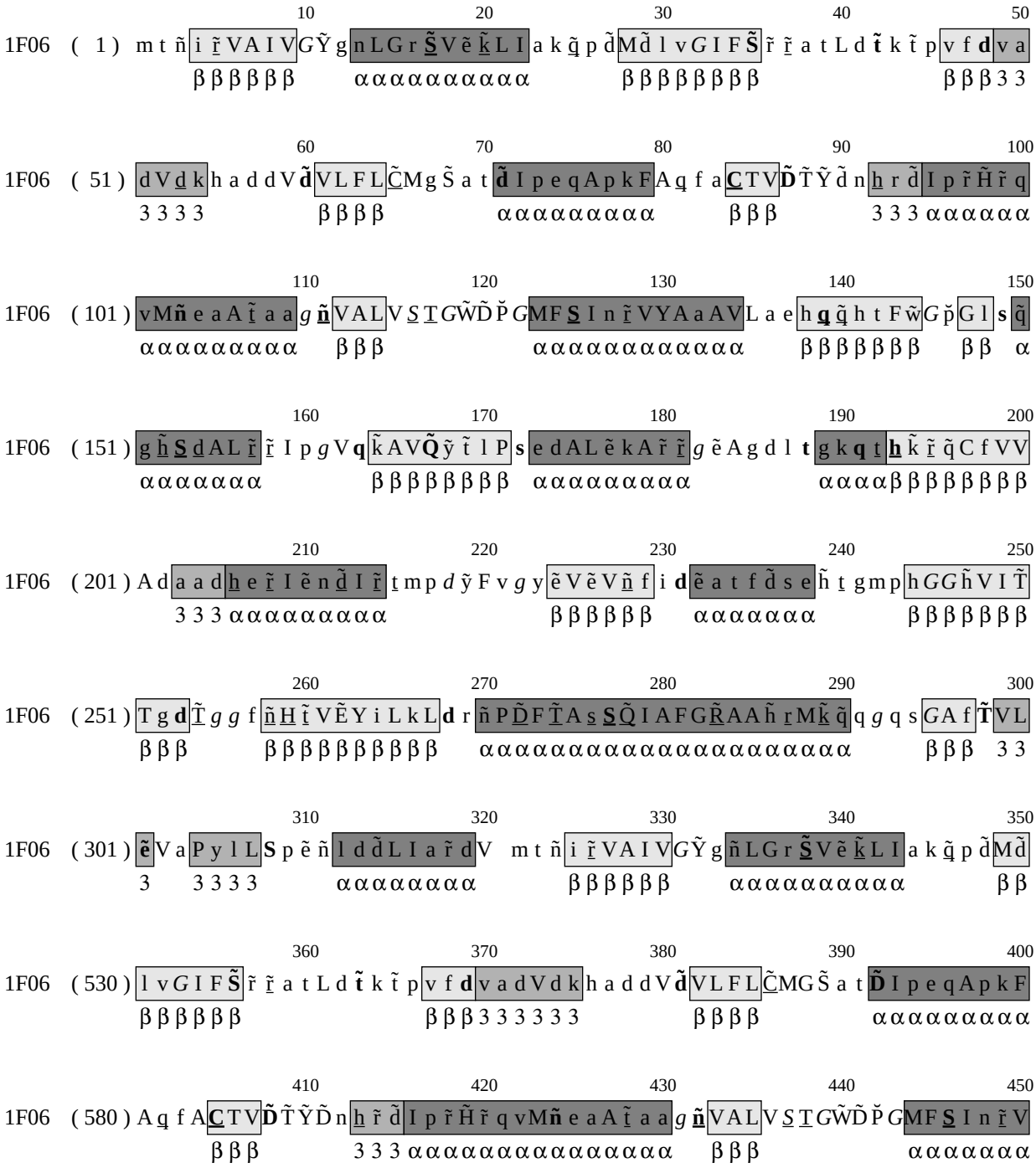
1F06 (1) m t ñ i ĩ V A I V G Ỹ g n L G r S̃ V ẽ k̲ L I a k q̃ p d̃ M d̃ l v G I F S̃ r̃ ĩ a t L d t̃ k t̃ p v f d v a
β β β β β β α α α α α α α α α β β β β β β β β β β β 3 3
1F06 (51) d V d̲ k h a d d V d̃ V L F L C̃ M g S̃ a t d̃ I p e q A p k F A q̃ f a C̲ T V D̃ T̃ Ỹ d̃ n h̲ r d̃ I p r̃ H̃ r̃ q
3 3 3 3 β β β β α α α α α α α α α β β β 3 3 3 α α α α α α α
1F06 (101) v M ñ e a A t̃ a a g ñ V A L V S̲ T̲ G W̃ D̃ P̌ G M F S̲ I n r̃ V Y A a A V L a e h q̲ q̃ h t F w̃ G p̌ G l s q̃
α α α α α α α α α α α β β β α α α α α α α α α α α α α β β β β β β β β β β α
1F06 (151) g h̃ S̲ d̲ A L r̃ r̃ I p g V q k̃ A V Q̃ ỹ t̃ l P s e d A L ẽ k A r̃ r̃ g ẽ A g d l t g k q t̲ h̲ k̃ r̃ q̃ C f V V
α α α α α α α α β β β β β β β β α α α α α α α α α α α α α α α β β β β β β β β β
1F06 (201) A d a a d h̲ e r̃ I ẽ n d̃ I r̃ t̲ m p d ỹ F v g y ẽ V ẽ V ñ f i d ẽ a t f d̃ s e h̃ t̲ g m p h G G h̃ V I T̃
3 3 3 α α α α α α α α α α β β β β β β α α α α α α α α β β β β β β β
1F06 (251) T g d T̃ g g f ñ̲ H̲ t̃ V Ẽ Y i L k L d r ñ P D̲ F T̲ A s̲ S̲ Q̃ I A F G R̃ A A h̃ r̲ M k̲ q̃ q g q s G A f T̃ V L
β β β β β β β β β β β α α α α α α α α α α α α α α α α α α α α α α α α β β β 3 3
1F06 (301) ẽ V a P y l L S p ẽ ñ l d d̃ L I a r̃ d V m t ñ i ĩ V A I V G Ỹ g ñ L G r S̲ V ẽ k̲ L I a k q̃ p d̃ M d̃
3 3 3 3 3 α α α α α α α α β β β β β β α α α α α α α α α α β β
1F06 (530) l v G I F S̃ r̃ ĩ a t L d t̃ k t̃ p v f d v a d V d k h a d d V d̃ V L F L C̃ M G S̃ a t D̃ I p e q A p k F
β β β β β β β β β 3 3 3 3 3 3 3 β β β β α α α α α α α α α
1F06 (580) A q̃ f A C̲ T V D̃ T̃ Ỹ D̃ n h̲ r̃ d̃ I p r̃ H̃ r̃ q v M ñ e a A t̃ a a g ñ V A L V S̲ T̲ G W̃ D̃ P̌ G M F S̲ I n r̃ V
β β β 3 3 3 α α α α α α α α α α α α α α α α α α β β β α α α α α α α α

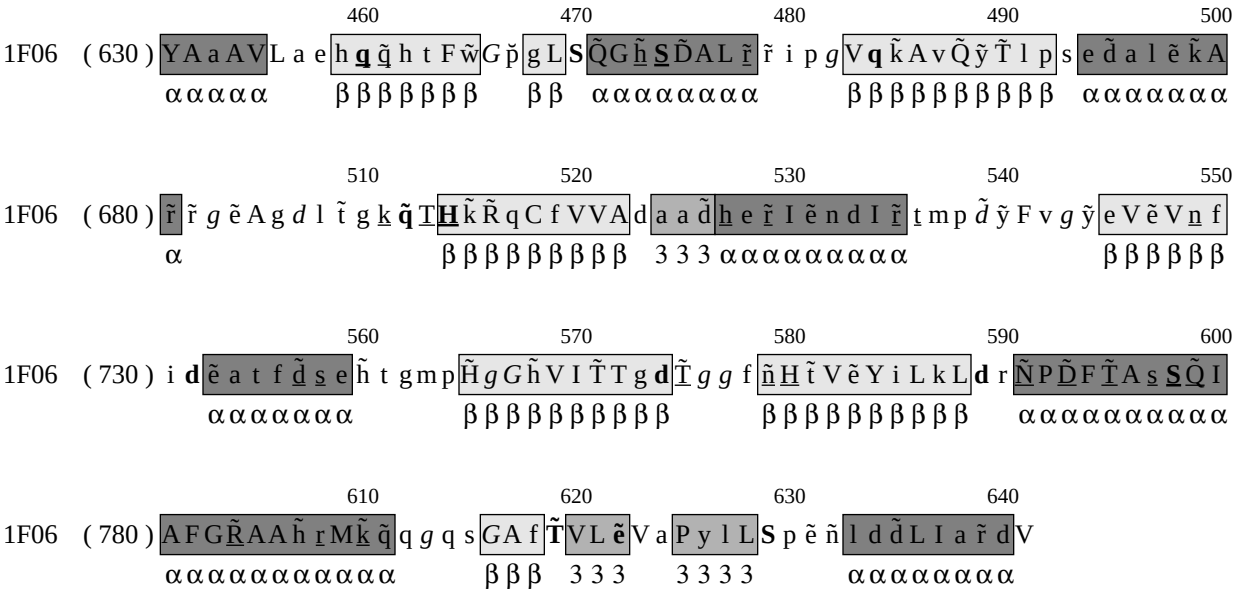

460 470 480 490 500

1F06 (630) Y A a A V L a e h **q̲** q̃ h t F w̃ *G* p̌ g L **S** Q̃ G h̲ **S̲** D̃ A L r̲ r̃ i p *g* V **q** k̃ A v Q̃ ỹ T̃ l p s e d̃ a l ẽ k̃ A

α α α α α β β β β β β β β β α α α α α α α α β β β β β β β β β β α α α α α α α

510 520 530 540 550

1F06 (680) r̃ r̃ *g* ẽ A g *d* l t̃ g k̲ **q̃** T̲ **H̲** k̃ R̃ q C f V V A d a a d̃ h̲ e r̲ I ẽ n d I r̲ t̲ m p *d̃* ỹ F v *g* ỹ e V ẽ V n̲ f

α β β β β β β β β β 3 3 3 α α α α α α α α α β β β β β β

560 570 580 590 600

1F06 (730) i **d** ẽ a t f d̲ s̲ e h̃ t g m p H̃ *g* *G* h̃ V I T̃ T g **d** T̲ *g* *g* f ñ̲ H̲ t̃ V ẽ Y i L k L **d** r Ñ̲ P D̲ F T̲ A s̲ **S̲** Q̃ I

α α α α α α α β β β β β β β β β β β β β β β β β β β β α α α α α α α α α α

610 620 630 640

1F06 (780) A F G R̲ A A h̃ r̲ M k̲ q̃ q *g* q s *G* A f **T̃** V L **ẽ** V a P y l L **S** p ẽ ñ l d d̃ L I a r̃ d V

α α α α α α α α α α α β β β 3 3 3 3 3 3 3 α α α α α α α α