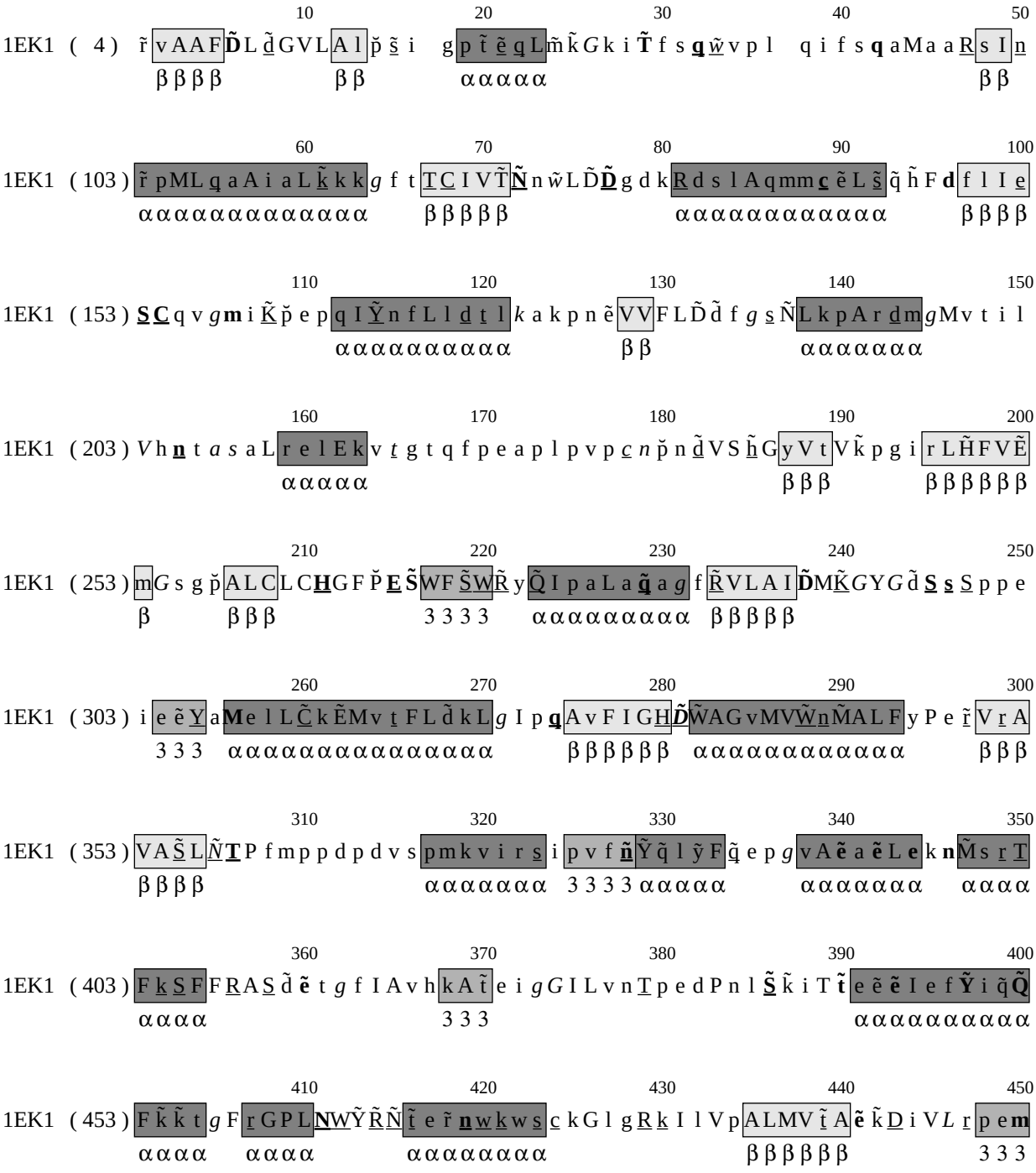

```
                          10                  20                  30                  40                  50
1EK1  ( 4 )  r̃ vAAF D̃L d̃GVL Al p̆ s̃ i  g p t̃ ẽ q̲L m̃ k̃ G k i T̃ f s q̲ w̃ v p l  q i f s q aMa a R̲ s I n̲
             β β β β          β β          α α α α α                                                  β β

                          60                  70                  80                  90                  100
1EK1  ( 103 ) r̃ pML q̲ a A i a L k̲ k k g f t T̲ C̲ I V T̃ Ñ n w̃ L D̃ D̃ g d k R̲ d s l A q m m c̲ ẽ L s̃ q̃ h̃ F d f l I e̲
              α α α α α α α α α α α α α α      β β β β β                α α α α α α α α α α α α      β β β β

                          110                 120                 130                 140                 150
1EK1  ( 153 ) S̲ C̲ q v g m i K̲ p̆ e p q I Ỹ n f L l d̲ t̲ l k a k p n ẽ VV F L D̃ d̃ f g s̲ Ñ L k p A r d̲ m g M v t i l
                                      α α α α α α α α α α          β β                α α α α α α α

                          160                 170                 180                 190                 200
1EK1  ( 203 ) V h n̲ t a s a L r e l E k v t̲ g t q f p e a p l p v p c̲ n p̆ n d̃ V S h̃ G y V t V k̃ p g i r L H̃ F V Ẽ
                                      α α α α α                                          β β β          β β β β β β

                          210                 220                 230                 240                 250
1EK1  ( 253 ) m G s g p̆ A L C L C H̲ G F P̆ E̲ S̃ W F S̃ W̲ R̃ y Q̃ I p a L a q̃ a g f R̃ V L A I D̃ M K̲ G Y G d̃ S̲ s̲ S̲ p p e
              β          β β β                3 3 3 3      α α α α α α α α α      β β β β β

                          260                 270                 280                 290                 300
1EK1  ( 303 ) i e ẽ Y̲ a M e l L C̲ k Ẽ M v t̲ F L d̃ k L g I p q̲ A v F I G H̲ D̃ W̃ A G v M V W̃ n̲ M̃ A L F y P e r̃ V r̲ A
                3 3 3  α α α α α α α α α α α α α α α      β β β β β β      α α α α α α α α α α α α      β β β

                          310                 320                 330                 340                 350
1EK1  ( 353 ) V A S̃ L Ñ T̲ P f m p p d p d v s p m k v i r s̲ i p v f ñ Ỹ q̃ l ỹ F q̃ e p g v A ẽ a ẽ L e k n M̃ s r̲ T̲
              β β β β                          α α α α α α α      3 3 3 3 α α α α α          α α α α α α α      α α α α

                          360                 370                 380                 390                 400
1EK1  ( 403 ) F k̲ S̲ F F R̲ A S̲ d̃ ẽ t g f I A v h k A t̃ e i g G I L v n T̲ p e d P n l S̃ k̃ i T t̃ e ẽ ẽ I e f Ỹ i q̃ Q̃
              α α α α                          3 3 3                                                α α α α α α α α α α

                          410                 420                 430                 440                 450
1EK1  ( 453 ) F k̃ k̃ t g F r̲ G P L N̲ W Ỹ R̃ Ñ t̃ e r̃ n̲ w̲ k̲ w s̲ c̲ k G l g R̲ k̲ I l V p A L M V t̃ A ẽ k̃ D̲ i V L r̲ p e m
              α α α α      α α α α                α α α α α α α α                β β β β β β                3 3 3
```

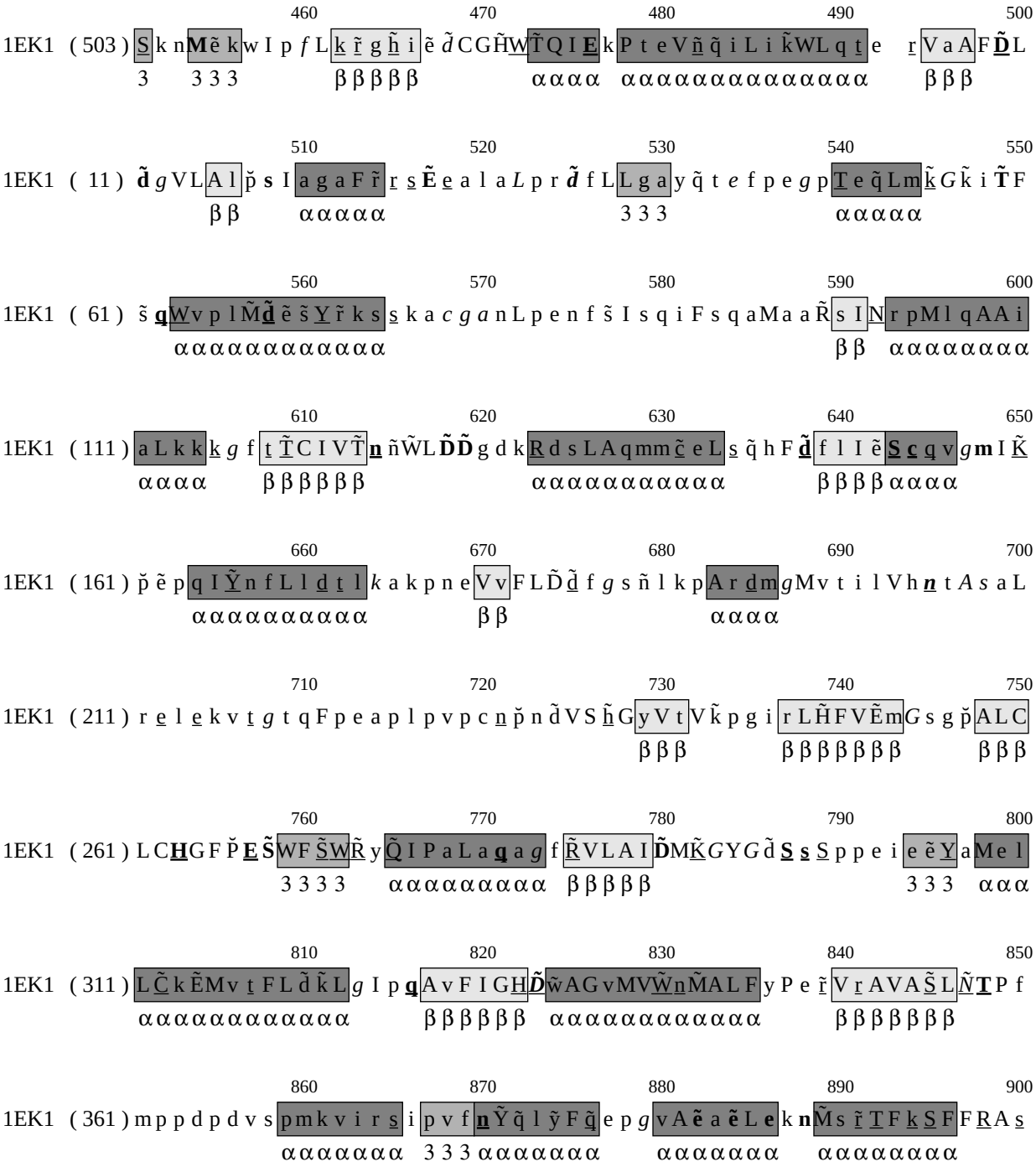
460 470 480 490 500
1EK1 (503) S k n M ẽ k w I p f L k r̃ g h̃ i ẽ d̃ C G H W T̃ Q I E k P t e V ñ q̃ i L i k̃ W L q t e r V a A F D̃ L
3 3 3 3 β β β β β α α α α α α α α α α α α α α α α α α α α α α β β β
510 520 530 540 550
1EK1 (11) d̃ g V L A l p̌ s I a g a F r̃ r s Ẽ e a l a L p r d̃ f L L g a y q̃ t e f p e g p T e q̃ L m k̃ G k̃ i T̃ F
β β α α α α α 3 3 3 α α α α α
560 570 580 590 600
1EK1 (61) š q W v p l M d̃ ẽ š Y r̃ k s s k a c g a n L p e n f š I s q i F s q a M a a R̃ s I N r p M l q A A i
α α α α α α α α α α α α α α β β α α α α α α α α α
610 620 630 640 650
1EK1 (111) a L k k k g f t T̃ C I V T̃ n ñ W L D̃ D̃ g d k R d s L A q m m c̃ e L s q̃ h F d̃ f l I ẽ S c q v g m I K̃
α α α α β β β β β β α α α α α α α α α α α α α α α β β β β α α α α
660 670 680 690 700
1EK1 (161) p̌ ẽ p q I Y n f L l d t l k a k p n e V v F L D d̃ f g s ñ l k p A r d m g M v t i l V h n t A s a L
α α α α α α α α α α α β β α α α α
710 720 730 740 750
1EK1 (211) r e l e k v t g t q F p e a p l p v p c n p̌ n d̃ V S h̃ G y V t V k̃ p g i r L H̃ F V Ẽ m G s g p̌ A L C
β β β β β β β β β β β β β β β
760 770 780 790 800
1EK1 (261) L C H G F P̌ E S̃ W F S̃ W R̃ y Q̃ I P a L a q a g f R̃ V L A I D̃ M K̃ G Y G d̃ S s S p p e i e ẽ Y a M e l
3 3 3 3 α α α α α α α α α α β β β β β 3 3 3 α α α
810 820 830 840 850
1EK1 (311) L C̃ k Ẽ M v t F L d̃ k̃ L g I p q A v F I G H D̃ w̃ A G v M V W n M̃ A L F y P e r̃ V r A V A S̃ L Ñ T P f
α α α α α α α α α α α α α α α β β β β β β α α α α α α α α α α β β β β β β β
860 870 880 890 900
1EK1 (361) m p p d p d v s p m k v i r s i p v f n Ỹ q̃ l ỹ F q̃ e p g v A ẽ a ẽ L e k n M̃ s r̃ T F k S F F R A s
α α α α α α α α 3 3 3 α α α α α α α α α α α α α α α α α α α α α

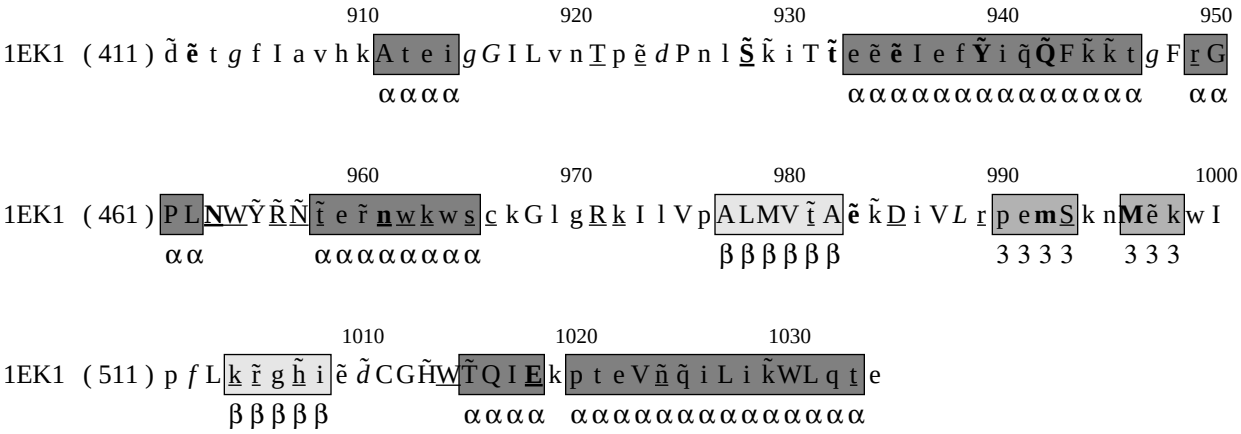
910 920 930 940 950
1EK1 (411) d ẽ t g f I a v h k A t e i g G I L v n T p ẽ d P n l S̃ k̃ i T t̃ e ẽ ẽ I e f Ỹ i q̃ Q̃ F k̃ k̃ t g F r G
α α α α α α α α α α α α α α α α α α α α α α α α α α α α α α
960 970 980 990 1000
1EK1 (461) P L N W Ỹ R̃ Ñ t̃ e r̃ n w k w s c k G l g R k I l V p A L M V t̃ A ẽ k̃ D i V L r p e m S k n M ẽ k w I
α α α α α α α α α α β β β β β β 3 3 3 3 3 3 3
1010 1020 1030
1EK1 (511) p f L k r̃ g h̃ i ẽ d̃ C G H̃ W T̃ Q I E k p t e V ñ q̃ i L i k̃ W L q t e
β β β β β α α α α α α α α α α α α α α α α α α α α α α α α