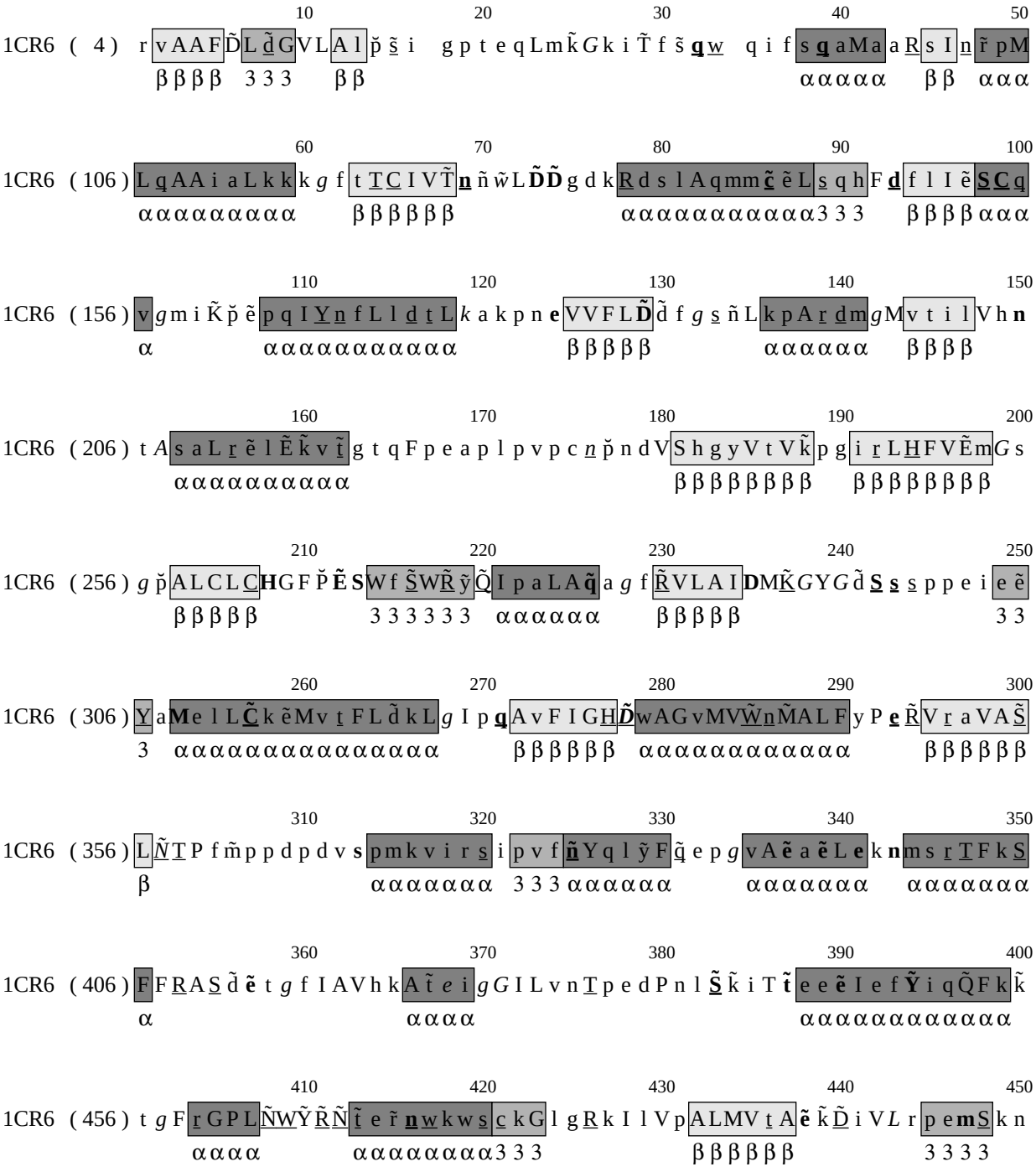

```
                          10                  20                  30                  40                  50
1CR6  ( 4 )  r vAAF D̃L d̃GVLAl p̆ s̃ i   g p t e q L m k̃ G k i T̃ f s̃ q w   q i f s q aMa a R s I n r̃ pM
             β β β β   3 3 3    β β                                          α α α α α    β β   α α α

                          60                  70                  80                  90                  100
1CR6  ( 106 ) L q AA i a L k k k g f t T C I V T̃ n ñ w̃ L D̃ D̃ g d k R d s l A q m m c̃ ẽ L s q h F d f l I ẽ S C q
              α α α α α α α α α   β β β β β β                α α α α α α α α α α α 3 3 3   β β β β α α α

                          110                 120                 130                 140                 150
1CR6  ( 156 ) v g m i K̃ p̆ ẽ p q I Y n f L l d t L k a k p n e V V F L D̃ d̃ f g s ñ L k p A r d m g M v t i l V h n
              α            α α α α α α α α α α α                β β β β β                α α α α α α    β β β β

                          160                 170                 180                 190                 200
1CR6  ( 206 ) t A s a L r ẽ l Ẽ k̃ v t̃ g t q F p e a p l p v p c n p̆ n d V S h g y V t V k̃ p g i r L H F V Ẽ m G s
                α α α α α α α α α α                                β β β β β β β β   β β β β β β β β

                          210                 220                 230                 240                 250
1CR6  ( 256 ) g p̆ A L C L C H G F P̆ Ẽ S W f S̃ W R̃ ỹ Q̃ I p a L A q̃ a g f R̃ V L A I D M K̃ G Y G d̃ S s s p p e i e ẽ
                β β β β β                3 3 3 3 3 3   α α α α α α                β β β β β                    3 3

                          260                 270                 280                 290                 300
1CR6  ( 306 ) Y a M e l L C̃ k ẽ M v t F L d̃ k L g I p q A v F I G H D̃ w A G v M V W̃ n M̃ A L F y P e R̃ V r a V A S̃
              3   α α α α α α α α α α α α α α α α                β β β β β β   α α α α α α α α α α α α                β β β β β β

                          310                 320                 330                 340                 350
1CR6  ( 356 ) L Ñ T P f m̃ p p d p d v s p m k v i r s i p v f ñ Y q l ỹ F q̃ e p g v A ẽ a ẽ L e k n m s r T F k S
              β                          α α α α α α α   3 3 3 α α α α α α                α α α α α α α    α α α α α α α

                          360                 370                 380                 390                 400
1CR6  ( 406 ) F F R A S d̃ ẽ t g f I A V h k A t̃ e i g G I L v n T p e d P n l S̃ k̃ i T t̃ e e ẽ I e f Ỹ i q Q̃ F k k̃
              α                            α α α α                                α α α α α α α α α α α α

                          410                 420                 430                 440                 450
1CR6  ( 456 ) t g F r G P L Ñ W Ỹ R̃ Ñ t̃ e r̃ n w k w s c k G l g R k I l V p A L M V t A ẽ k̃ D̃ i V L r p e m S k n
                α α α α                α α α α α α α α 3 3 3                β β β β β β                3 3 3 3
```

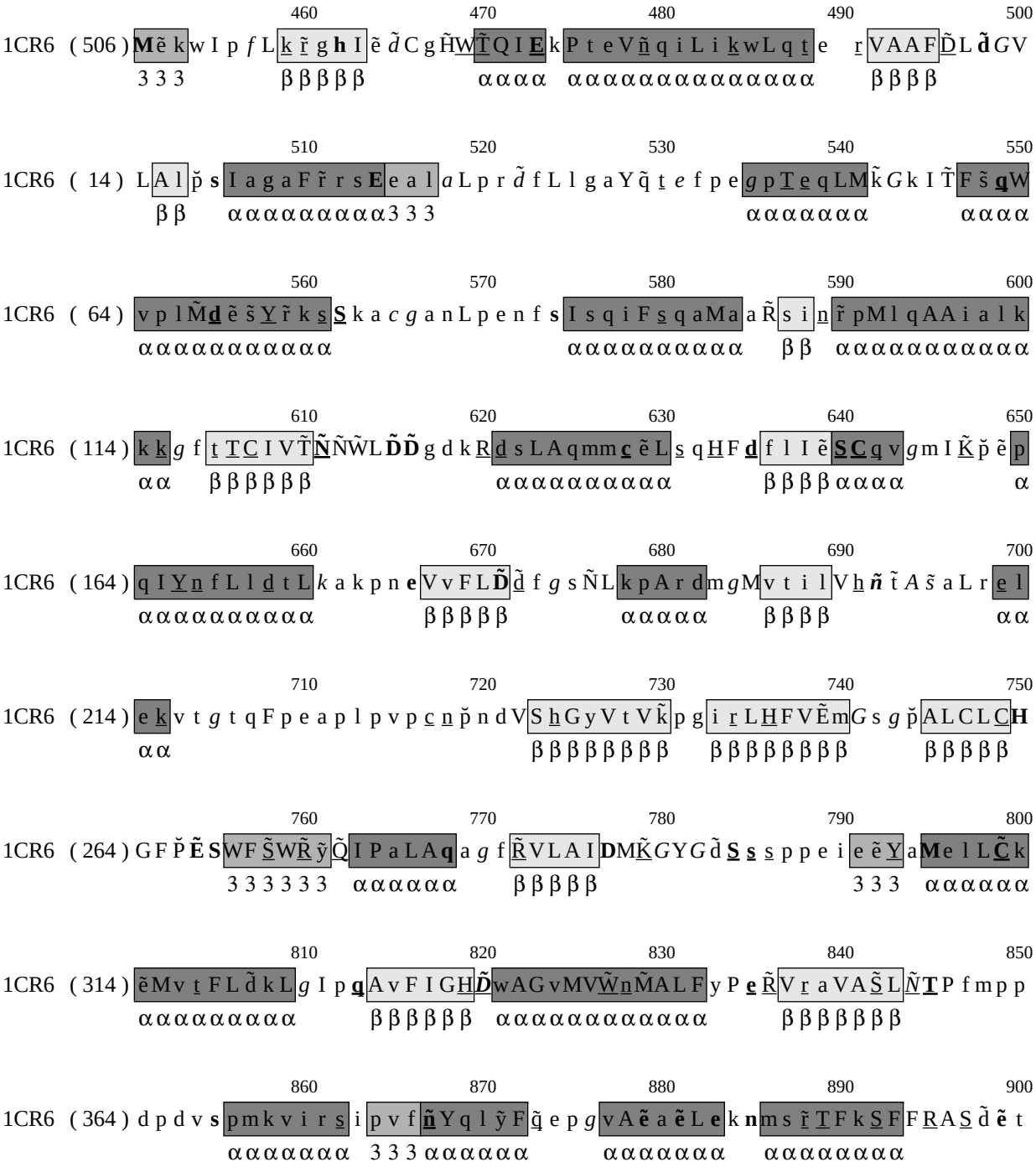
460 470 480 490 500
1CR6 (506) Mẽ k w I p f L k r̃ g h I ẽ d̃ C g H W T̃ Q I E k P t e V ñ q i L i k w L q t e r V A A F D̃ L d̃ G V
3 3 3 β β β β β α α α α α α α α α α α α α α α α α α α α α α α β β β β
510 520 530 540 550
1CR6 (14) L A l p̌ s I a g a F r̃ r s E e a l a L p r d̃ f L l g a Y q̃ t e f p e g p T e q L M k̃ G k I T̃ F s̃ q W
β β α α α α α α α α α 3 3 3 α α α α α α α α α α α α
560 570 580 590 600
1CR6 (64) v p l M̃ d ẽ s̃ Y r̃ k s S k a c g a n L p e n f s I s q i F s q a M a a R̃ s i n r̃ p M l q A A i a l k
α α α α α α α α α α α α α α α α α α α

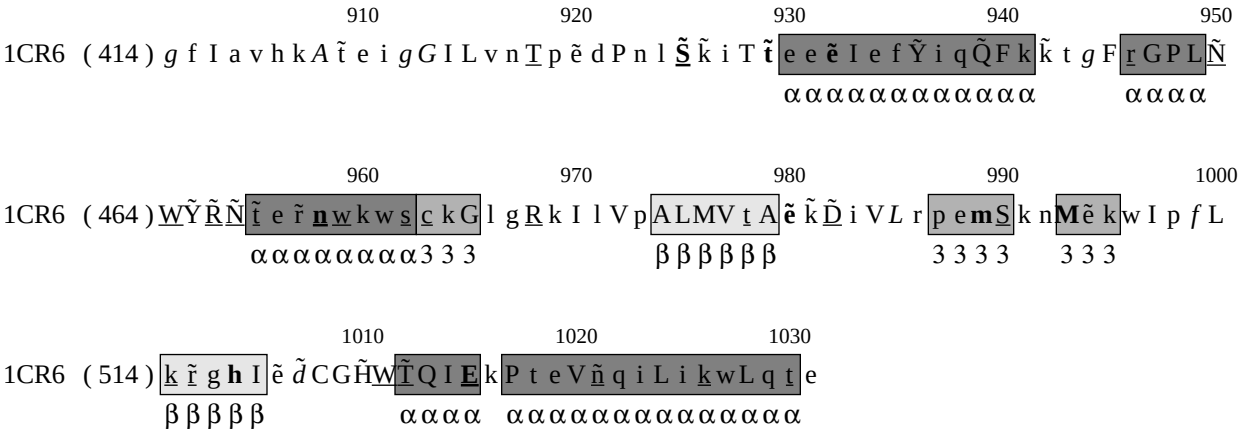
910 920 930 940 950
1CR6 (414) g f I a v h k A t̃ e i g G I L v n T p ẽ d P n l S̃ k̃ i T t̃ e e ẽ I e f Ỹ i q Q̃ F k k̃ t g F r G P L Ñ
α α α