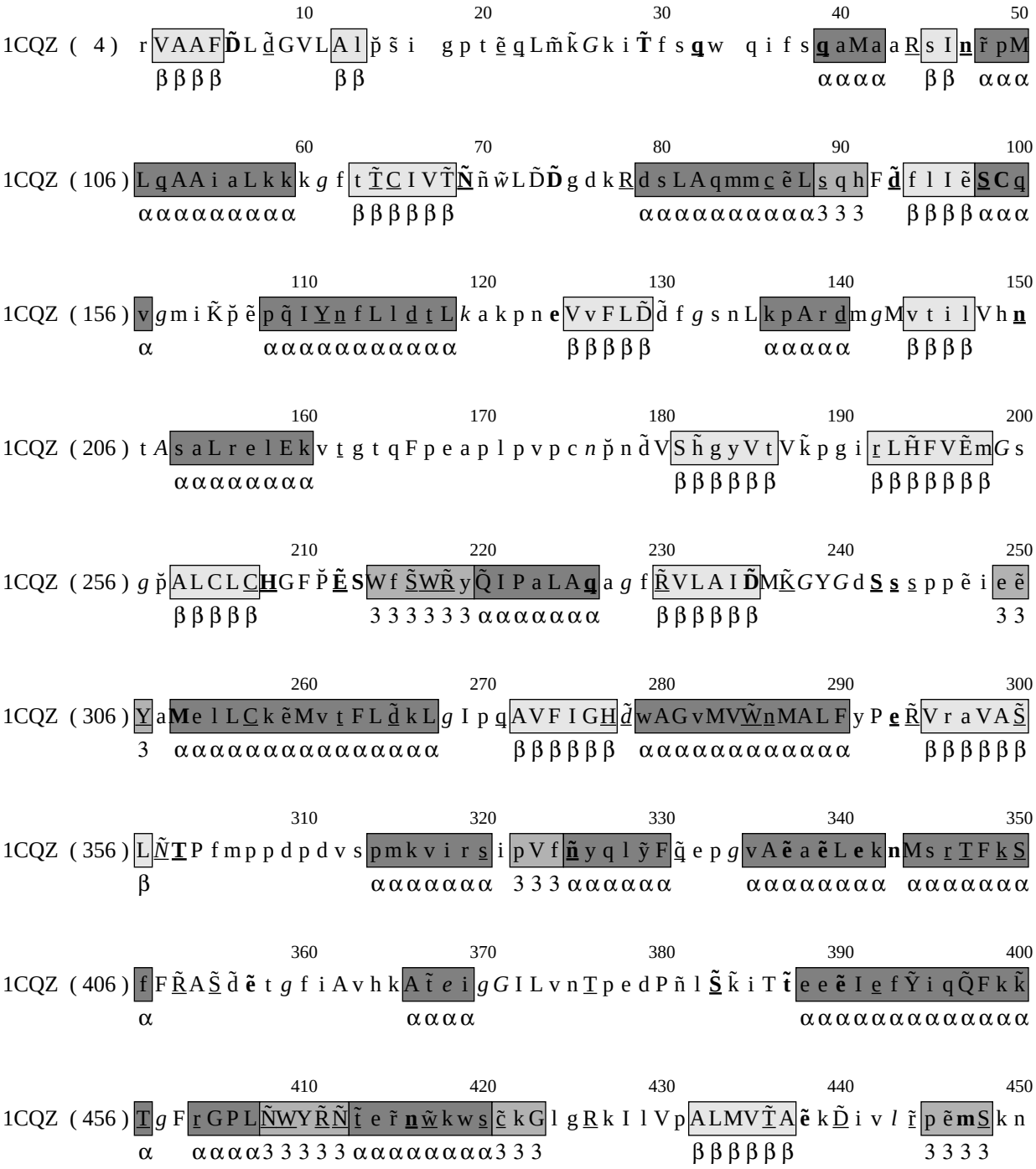

```
                          10                  20                  30                  40                  50
1CQZ ( 4 )  r VAAF D̃ L d̃ GVL Al p̆ s̃ i   g p t ẽ q̣ L m̃ k̃ G k i T̃ f s q̣ w   q i f s q̣ a M a a R̲ s I n̲ r̃ p M
             β β β β          β β                                                α α α α    β β   α α α

                          60                  70                  80                  90                  100
1CQZ ( 106 ) L q̣ A A i a L k k k g f t T̃ C̲ I V T̃ Ñ̲ ñ w̃ L D̃ D̃ g d k R̲ d s L A q m m c̲ ẽ L s̲ q h F d̃ f l I ẽ S̲ C q̣
             α α α α α α α α α      β β β β β β                α α α α α α α α α α 3 3 3    β β β β α α α

                          110                 120                 130                 140                 150
1CQZ ( 156 ) v g m i K̃ p̆ ẽ p q̃ I Y̲ n̲ f L l d̲ t̲ L k a k p n e V v F L D̃ d̃ f g s n L k p A r d̲ m g M v t i l V h n̲
             α                α α α α α α α α α α α                β β β β β          α α α α α    β β β β

                          160                 170                 180                 190                 200
1CQZ ( 206 ) t A s a L r e l E k v t̲ g t q F p e a p l p v p c n p̆ n d̃ V S h̃ g y V t V k̃ p g i r̲ L H̃ F V Ẽ m G s
                α α α α α α α α                                      β β β β β β          β β β β β β β

                          210                 220                 230                 240                 250
1CQZ ( 256 ) g p̆ A L C L C̲ H̲ G F P̆ Ẽ̲ S W f S̲ W R̲ y Q̃ I P a L A q̣ a g f R̲ V L A I D̃ M K̲ G Y G d S̲ s̲ s̲ p p ẽ i e ẽ
                β β β β β          3 3 3 3 3 3 α α α α α α α          β β β β β β                    3 3

                          260                 270                 280                 290                 300
1CQZ ( 306 ) Y̲ a M e l L C̲ k ẽ M v t̲ F L d̃ k L g I p q̣ A V F I G H̲ d̃ w A G v M V W̲ n̲ M A L F y P e̲ R̲ V r a V A S̲
             3   α α α α α α α α α α α α α α α α α          β β β β β β   α α α α α α α α α α α α          β β β β β β

                          310                 320                 330                 340                 350
1CQZ ( 356 ) L Ñ̲ T̲ P f m p p d p d v s p m k v i r s̲ i p V f ñ̲ y q l ỹ F q̃ e p g v A ẽ a ẽ L e k n M s r̲ T̲ F k̲ S̲
             β                          α α α α α α α   3 3 3 α α α α α α          α α α α α α α α   α α α α α α α

                          360                 370                 380                 390                 400
1CQZ ( 406 ) f F R̲ A S̲ d̃ ẽ t g f i A v h k A t̃ e i g G I L v n T̲ p e d P ñ l S̲ k̃ i T t̃ e e ẽ I e̲ f Ỹ i q Q̃ F k k̃
             α                          α α α α                                α α α α α α α α α α α α α

                          410                 420                 430                 440                 450
1CQZ ( 456 ) T̲ g F r̲ G P L Ñ W̲ Y R̲ Ñ̲ t̃ e r̃ n̲ w̃ k w s̲ c̃ k G l g R̲ k I l V p A L M V T̲ A ẽ k D̲ i v l r̃ p ẽ m S̲ k n
             α    α α α α 3 3 3 3 3 α α α α α α α α 3 3 3                β β β β β β                3 3 3 3
```

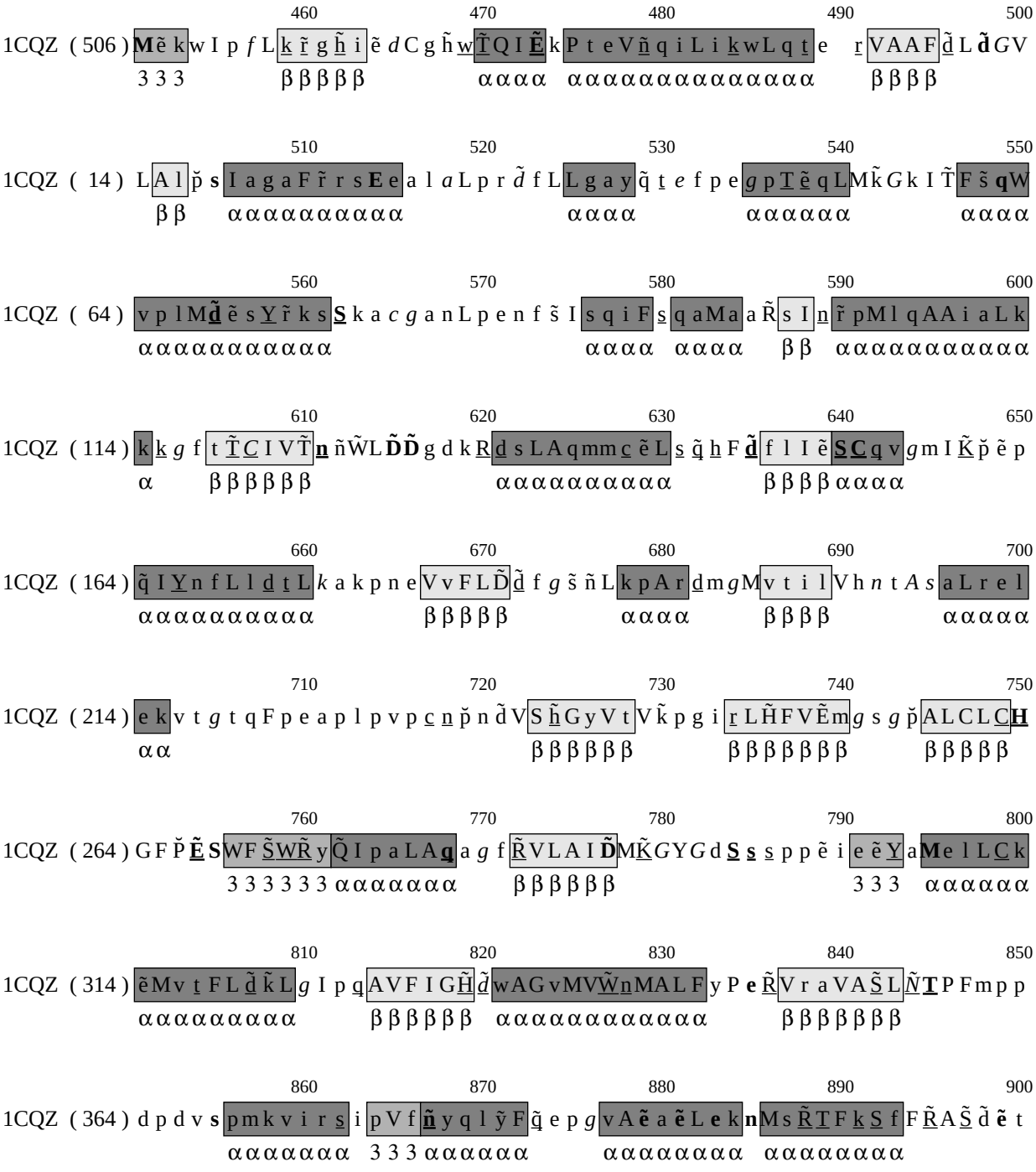
460 470 480 490 500
1CQZ (506) Mẽ k w I p f L k r̃ g h̃ i ẽ d C g h̃ w T̃ Q I Ẽ k P t e V ñ q i L i k w L q t e r V A A F d̃ L d̃ G V
3 3 3 β β β β β α α α α α α α α α α α α α α α α α α α α α α α β β β β
510 520 530 540 550
1CQZ (14) L A l p̌ s I a g a F r̃ r s E e a l a L p r d̃ f L L g a y q̃ t e f p e g p T ẽ q L M k̃ G k I T̃ F s̃ q W
β β α α α α α α α α α α α α α α α α α α α α
560 570 580 590 600
1CQZ (64) v p l M d̃ ẽ s Y r̃ k s S k a c g a n L p e n f s̃ I s q i F s q a M a a R̃ s I n r̃ p M l q A A i a L k
α α α α α α α α α α α α α α α α α α α α α α α α α α α α α α α α α α
610 620 630 640 650
1CQZ (114) k k g f t T̃ C I V T̃ n ñ W L D̃ D̃ g d k R d s L A q m m c ẽ L s q̃ h F d̃ f l I ẽ S C q v g m I K̃ p̌ ẽ p
α β β β β β β α α α α α α α α α α α α α α α β β β β α α α α
660 670 680 690 700
1CQZ (164) q̃ I Y n f L l d t L k a k p n e V v F L D̃ d̃ f g s̃ ñ L k p A r d m g M v t i l V h n t A s a L r e l
α α α α α α α α α α α α α β β β β β α α α α β β β β α α α α α α
710 720 730 740 750
1CQZ (214) e k v t g t q F p e a p l p v p c n p̌ n d̃ V S h̃ G y V t V k̃ p g i r L H̃ F V Ẽ m g s g p̌ A L C L C H
α α β β β β β β β β β β β β β β β β β β β β
760 770 780 790 800
1CQZ (264) G F P̌ Ẽ S W F S̃ W R̃ y Q̃ I p a L A q a g f R̃ V L A I D̃ M K̃ G Y G d S s s p p ẽ i e ẽ Y a M e l L C k
3 3 3 3 3 3 α α α α α α α α β β β β β β 3 3 3 α α α α α α
810 820 830 840 850
1CQZ (314) ẽ M v t F L d̃ k̃ L g I p q A V F I G H̃ d̃ w A G v M V W̃ n M A L F y P e R̃ V r a V A S̃ L Ñ T P F m p p
α α α α α α α α α α α β β β β β β α α α α α α α α α α α α α α α β β β β β β β
860 870 880 890 900
1CQZ (364) d p d v s p m k v i r s i p V f ñ y q l ỹ F q̃ e p g v A ẽ a ẽ L e k n M s R̃ T F k S f F R̃ A S̃ d̃ ẽ t
α α α α α α α α 3 3 3 α α α α α α α α α α α α α α α α α α α α α α

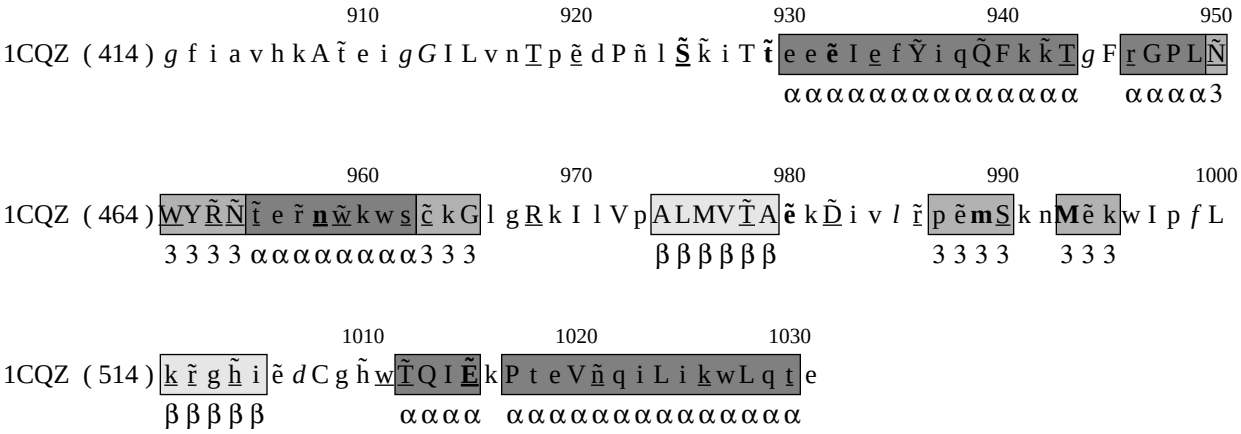
910 920 930 940 950
1CQZ (414) g f i a v h k A t̃ e i g G I L v n T p ẽ d P ñ l S̃ k̃ i T t̃ e e ẽ I e f Ỹ i q Q̃ F k k̃ T g F r G P L Ñ
α α α